WARWICK '51

*
LD
7501
.M6W37
1951

LIBRARY OF THE
UNIVERSITY OF VIRGINIA

GIFT OF
DIVISION OF EXTENSION

II

Property of -
THE WARWICK
Warwick High School

The Annual Class

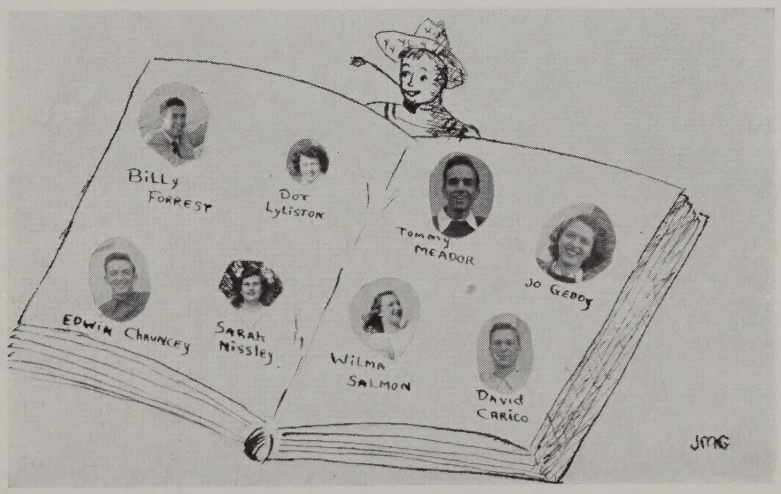

Presents

The '51

WE, the WARWICK Staff, are proud to present to the students and faculty of our school, who through their efforts and various activities have made this publication possible, the '51 WARWICK.

We have chosen as the theme of the annual "The Busy Little Farmer" and he is seen participating in the activities and functions of the school. This little Farmer symbolizes the spirit and good sportsmanship of our student body. As each student enters Warwick, he becomes a part of the Farmer and through his enthusiasm and co-

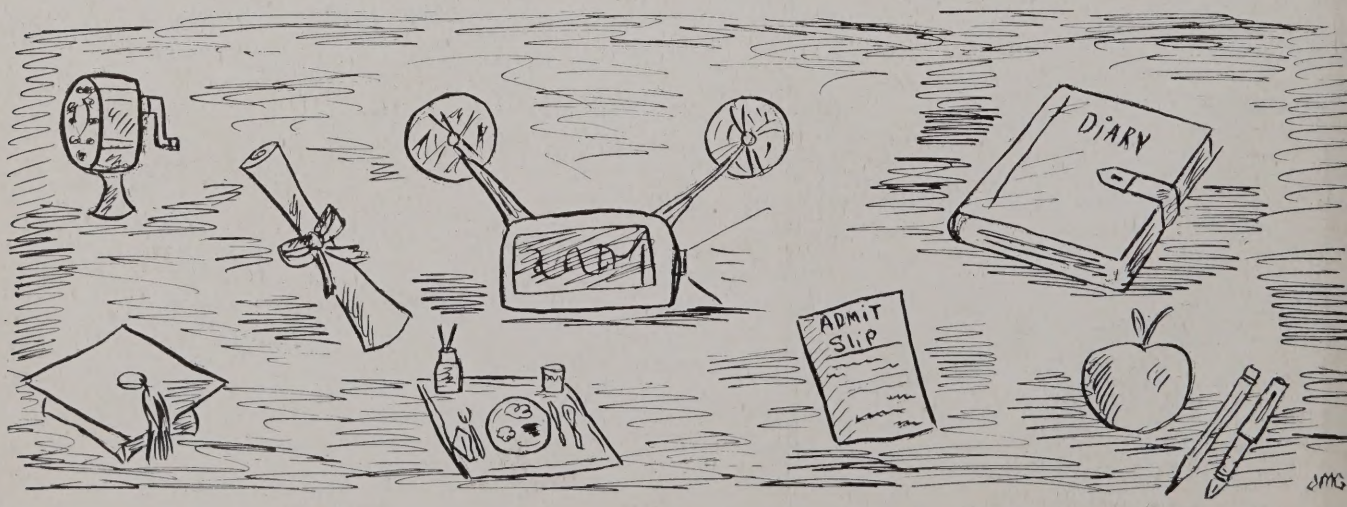

Warwick

ANNUAL PUBLICATION OF

WARWICK HIGH SCHOOL

MORRISON, VIRGINIA

operation enables the school to remain the Alma Mater of which we shall always be proud.

Our aim has been to picture as closely as possible the life in our school as the Farmers grow toward their ambitions. With this aim and theme, we have published this annual and tried to fill it with memories and scenes that can never be relived and friends we shall never forget.

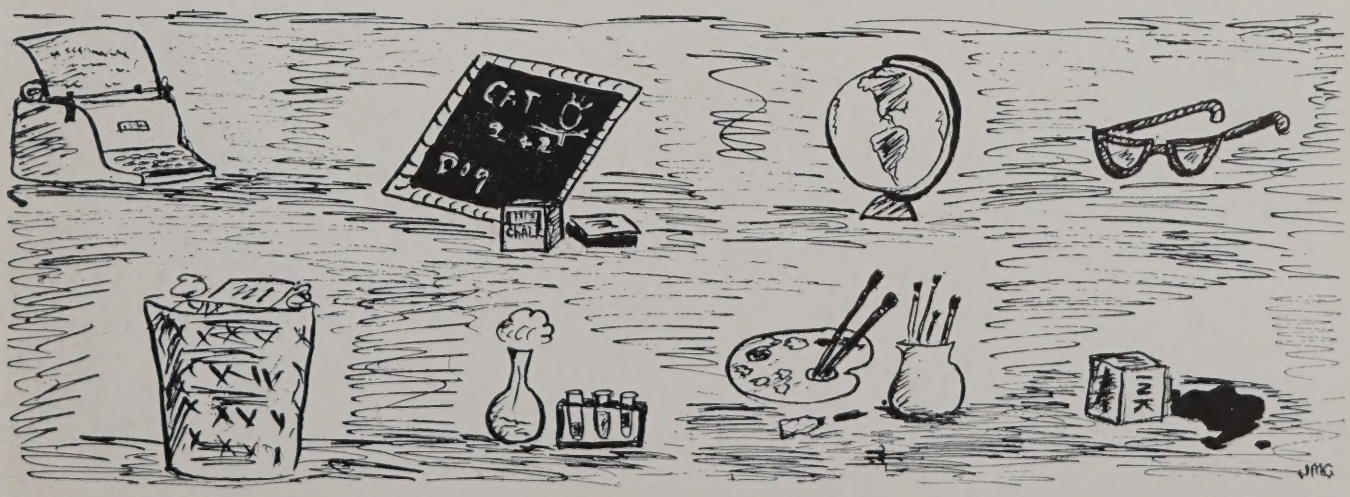

Virginiana
LD
7501
.M6W37
1951
GIFT
AUG 28 '52

DEDICATION

Mr. Clarence A. Davis
Assistant Principal

SELDOM does the work of a man to whom a yearbook is dedicated so closely parallel a complete school program.

As he taught shop for several years himself, he is often seen visiting the boys and watching them progress in their handicrafts. This man is always willing to help make our school activities successful. Whenever he drops in on the Glee Club, he can't resist singing a few bars with them. He is a great supporter of all Farmer sports. When the time comes for faculty participation in games, he is the first one to say, "Play ball."

His warm personality and willingness to aid students in their personal problems, activities and school life, leave in the hearts of members of W. H. S. the memory of a man who has done much to strengthen the standing of the school.

With pride, gratitude and respect, we dedicate the '51 WARWICK

TO

MR. CLARENCE ALBERT DAVIS

Assistant Principal

CLASSES

Pages 12-55

ACTIVITIES

Pages 56-75

SPORTS

Pages 76-93

Our Friends and Helpers

MRS. SHEILD

It is Mrs. Sally Sheild, Visiting Teacher of Warwick County, who brings homes closer to school by visiting the homes and talking with parents. She constantly aids students by approving workers' permits for those who wish to work after school hours.

Mrs. Winder, Director of Instruction, assumes responsibility for general direction of the high and elementary school programs of instruction under the direction of the superintendent and in cooperation with supervisors and principals of the white and Negro schools. She confers with teachers in cooperation with the principal and visits the classrooms.

Miss Satterwhite is the Supervisor of Art Instruction in all Warwick County Schools. She advises, aids in instruction, and distributes books, movies, and information, concerning art. At state-wide art meetings, Miss Satterwhite represents the county, making arrangements for exhibits.

Everyone at sometime wonders how some school program, policy, or activity is determined. Warwick High School is proud to have a School Board of such foresight and knowledge for that purpose. They help insure the success of tomorrow by offering a well-rounded program, with modern facilities, to us today.

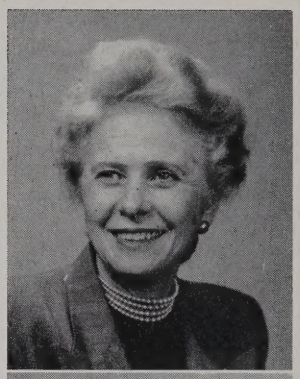

MRS. WINDER

MISS SATTERWHITE

Seated, Left to Right: *Mr. J. M. Dozier, Jr., Mr. T. Ryland Sanford, Jr., Superintendent of Schools; Mrs. Harrison Walker, Chairman*
Standing, Left to Right: *Mr. William McL. Ferguson, Vice Chairman; Mr. W. R. Wills, Mr. O. J. Brittingham, Jr.*

Our Faithful Guides

MR. C. A. DAVIS
Assistant Principal

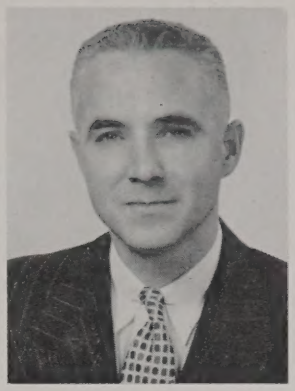

MR. GEO. W. COX, JR.
Principal

After waiting an hour or two, the Warwick students believe that the busiest man in Warwick County is Mr. Cox. When a pupil needs his schedule changed or a teacher sends someone to the office or even if a parent wishes to discuss a student's grade, the one to see is Mr. Cox, Principal of Warwick High School. Because of these and many administrative responsibilities, and his sincere interest in his work, Mr. Cox is busy long after school hours.

The Assistant Principal of our school is Mr. C. A. Davis, who is very capable in his various duties. He obtains substitute teachers, cares for "hookey players" and administers the distribution of locks and lockers.

The Parent-Teacher Association, consisting of the parents of the Warwick High students and the high school faculty, sponsors outstanding programs such as "College Night" for the students interested in college work. The P. T. A. also helped furnish the Guidance Department. It is through the thoughtful consideration of our parents, teachers and administration that our life is guided, at school and at home.

Mrs. L. E. Woolridge, President; Mrs. Irving Clay, Vice President; Mrs. Stafford White, Secretary; Mrs. Samuel Phillips, Treasurer; Mrs. Miriam Hamilton, Parliamentarian; Mrs. William McL. Ferguson, Chairman of Homeroom Mothers; Miss Anne Simpson, Historian; Mrs. Jack Dawson, Membership; Mrs. Walter Wildman, Chairman of Ways and Means; Mrs. B. J. Pizzeck and Mrs. E. A. Provo, Co-chairmen of Ways and Means; Mrs. John W. Gray, Literature; Mrs. P. G. Slate, Jr., Publicity; Mrs. L. W. Spear, Social; Mrs. Barron R. Lee, Health; Mrs. Howard Lee, International Relations

They teach us,

First Row, Down: *Miss Hilda M. Abernathy, Mr. Raleigh G. Campbell, Mr. William R. Formichelli, Mr. Rommie L. Hamilton*

Second Row, Down: *Mr. Joseph D. Amott, Mr. Earl J. Dodrill, Mrs. Betty Cox Forrest, Mrs. Miriam S. Hamilton*

Third Row, Down: *Mrs. Lalla D. Andrews, Miss J. Fay Evans, Mr. Jack S. Frost, Mr. Harry B. Hayne*

Fourth Row, Down: *Mrs. Grace G. Burcher, Miss Patty Fardette, Mrs. Sara Geddy, Miss Mary A. Helmer*

Not Pictured: *Mr. James L. Bray and Miss Virginia Ellen Dorey*

play basketball,

First Row, Down: *Mrs. Jacque Holland, Mrs. Vivian Kimbro, Mrs. Coeina D. McPhail, Mrs. Evelyn C. Pearce*

Second Row, Down: *Miss Waverly Hundley, Mrs. Mildred Kramer, Mrs. Virginia P. Millner, Mrs. Hazel T. Poindexter*

Third Row, Down: *Miss Millicent Hutcherson, Miss Roena McJunkin, Miss Jean Moody, Miss Jean Pugh*

Fourth Row, Down: *Mrs. Lucille Jarrett, Mr. Francis H. McFall, Miss Frances Murray, Mrs. Jen Lou Pulley*

and chaperon dances—

First Row, Down: *Mrs. Elizabeth Reynolds, Miss Dolly F. Seward, Mrs. Edna D. Smith, Mrs. Kathryn Thomas*

Second Row, Down: *Mrs. Dorothy C. Roberson, Mr. Barclay Sheaks, Mr. Lyle M. Smith, Mr. Edward Thomas*

Third Row, Down: *Mrs. Sara Royall, Mrs. Lelia S. Shumate, Mr. Richard F. Snavely, Miss Ruby C. Thorpe*

Fourth Row, Down: *Mr. John P. Scotton, Miss Anne Simpson, Mr. Robert L. Steckroth, Mrs. Betsy E. West*

Not Pictured: *Mr. Samuel H. Somerville, Jr., and Mrs. Ruth Evans Wright*

"Quiet, Please"
"Please Close the Door"

MRS. HARMON
Librarian

Through the courteous efforts of our librarian, Mrs. Harmon, and the library assistants, the students are able to use our library to a great advantage. Mrs. Harmon is very conscientious in her duties and our library is constantly increasing its supply of books for the knowledge and entertainment of the student body.

Assisting Mrs. Harmon and pictured below, right, are Eddie Baab, Cleveland Bridges, Carolyn Bristowe, Shirley Coleman, Shirley Davis, Carolyn Evans, Ann Freeman, Dot Fox, Bernard Ghiselin, Barbara Harlow, Anna Kornhouse, Virginia Savage, Betty Skeeter, Joanne Sykes, Shirley Sutton, Mary Voight, Eloise Ward and Donna Yoder.

Among their duties are filing, stamping, typing, charging books, replacing them on shelves, collecting material for class use, mending books and sending overdue notices. Indeed, our librarian and the assistants are rendering services without which our schooling would be incomplete.

Throughout the school year the students of Warwick High are assisted in their problems by the very able office assistants seen at the left, below. They are: Miss Carol Ann Forrest, Miss Margo Thomas and Miss Dot Wilson, who is new to the staff this year. Their duties are extremely important and just as varied. Miss Forrest, our school accountant, we trust implicitly, since she writes checks, and pays the bills. Miss Thomas is the assistant best known to students for she gives special excuses, signs tardy slips, sends out notices, and makes transcripts for other schools and colleges. In the same office with Miss Forrest, Miss Wilson keeps the student attendance records and files. She also shares with Miss Forrest the responsibility of typing school correspondence.

These three are assisted by students who run errands, distribute notices, type, and do other forms of clerical work. They are Barbara Gerlach, LaRue Foster and Janet Bloom.

Don't forget

School would not be school without the bell that summons us to different classes. Here we try to master our courses which range from shop to Latin. No matter whether you are a freshman, sophomore, junior or senior, there's always homework to be done, themes to be written, tests to take and reports to be given. We combine pleasure with our classes, for in the five years we are in school, we make many friends and acquaintances. These friends we have made in class will go their different ways, but even though we are separated, we will still remember the swell times we had in class together.

Do you remember that first day in class when you stared at the new teacher and wondered if you would like her? . . . Then there were the times when you came to class without homework, praying that the teacher would not call

your homework

on you for that algebra problem. . . . The time you stayed out all night and fell asleep in class the next day—for these tricks we were kicked out of class. Remember when we left our library book at home and the fine ran up more than the cost of the book, so we bought the book instead of paying the fine? All in all, classes haven't been as bad as we think of them, even if we did not get O on that last exam.

By attending classes the students have learned how to get along with each other and the importance of good citizenship. Each class has certain characteristics by which it places its specific trait upon the school. Furthermore, whether great or small, every member of the respective classes has played a significant part in making the school what it is through the individual influence of each member upon others.

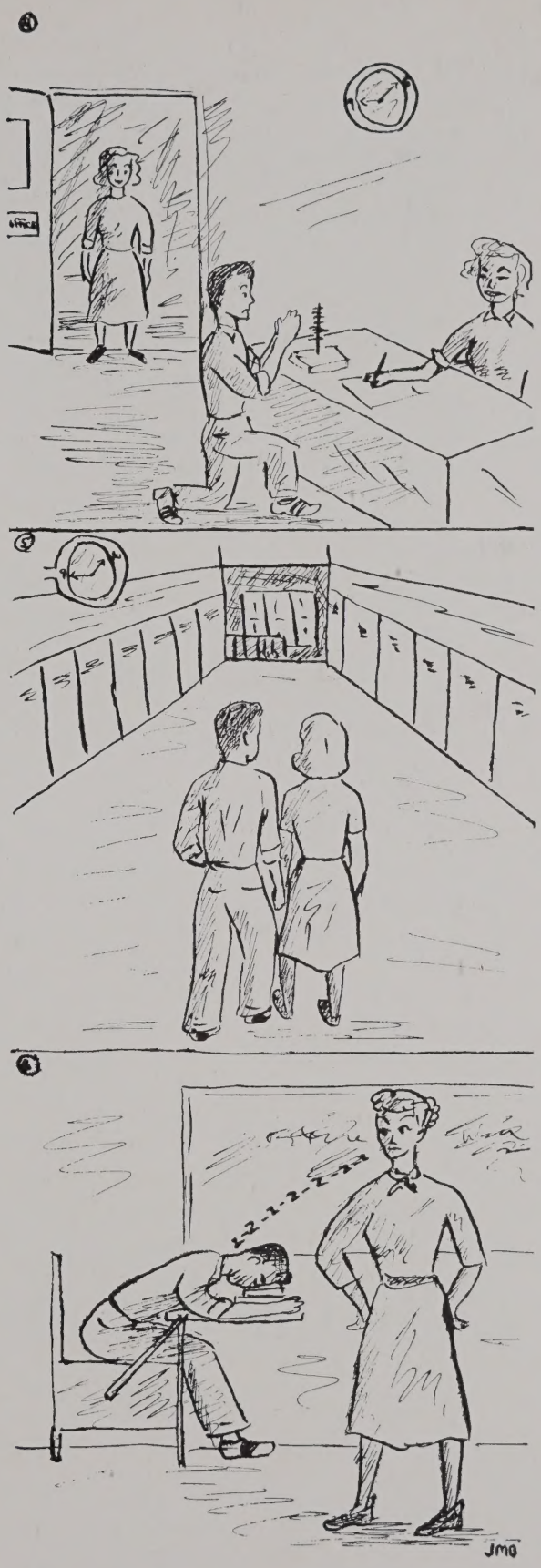

"Top Brass"

SENIOR CLASS OFFICERS

ADRIAN ROPER ..... *President*
EUGENE SEWARD ..... *Vice President*
LUCILLE BRANDT ..... *Treasurer*
VIRGINIA RAY FOX ..... *Secretary*
BETTY SUE TRUITT ..... *Reporter*

Now that it is time to leave, we would like to make a few confessions. First we would like to apologize to the office staff for confusing class schedules. Our excuses were various, but . . . the real reason was that we wanted to be in classes with out best friends. Also, we would like to apologize to Mr. Davis for the extra work we caused him by leaving the keys to our locks at home. Of course, our conduct wasn't exactly good, but remember we were just in the eighth grade.

We returned to school our second year as veterans and felt more a part of the school. The name of our school was changed from Morrison to Warwick after much controversy between the students. The confusion became so great that the newspapers began calling us Morwick.

Our third year started off with a "bang," for we arrived at school and were greeted by flying roots. In case you don't remember, the workmen had begun clearing trees and roots for our new stadium. This was made possible by the citizens of Warwick County. We shall never forget the thrill when our band made headlines at Winchester this year, too.

For the first time, our class became organized during our junior year when we realized that hard work and cooperation would make possible a prom of which we could be very proud. Our work was not in vain for our prom was a huge success and gained recognition as one of the best ever given in our school. Another thing which added to the importance of our junior year was our long awaited school rings, even though many of them didn't fit. We mustn't forget the arrival of our new coach, Bob Steckroth, who has done a great job of coaching football and other sports. To show their appreciation, the citizens of Warwick County presented Coach Steckroth with a new car at the final game of the season.

After twelve years of hard work, we are finally to be rewarded, for we are now in the home stretch of earning diplomas. Many preparations have been made for our departure from our Alma Mater. We regret that Uncle Sam has interfered with the plans of many of our senior boys.

This is the year that we leave, but our memories will always be with our school and we shall be watching it progress in the years to come.

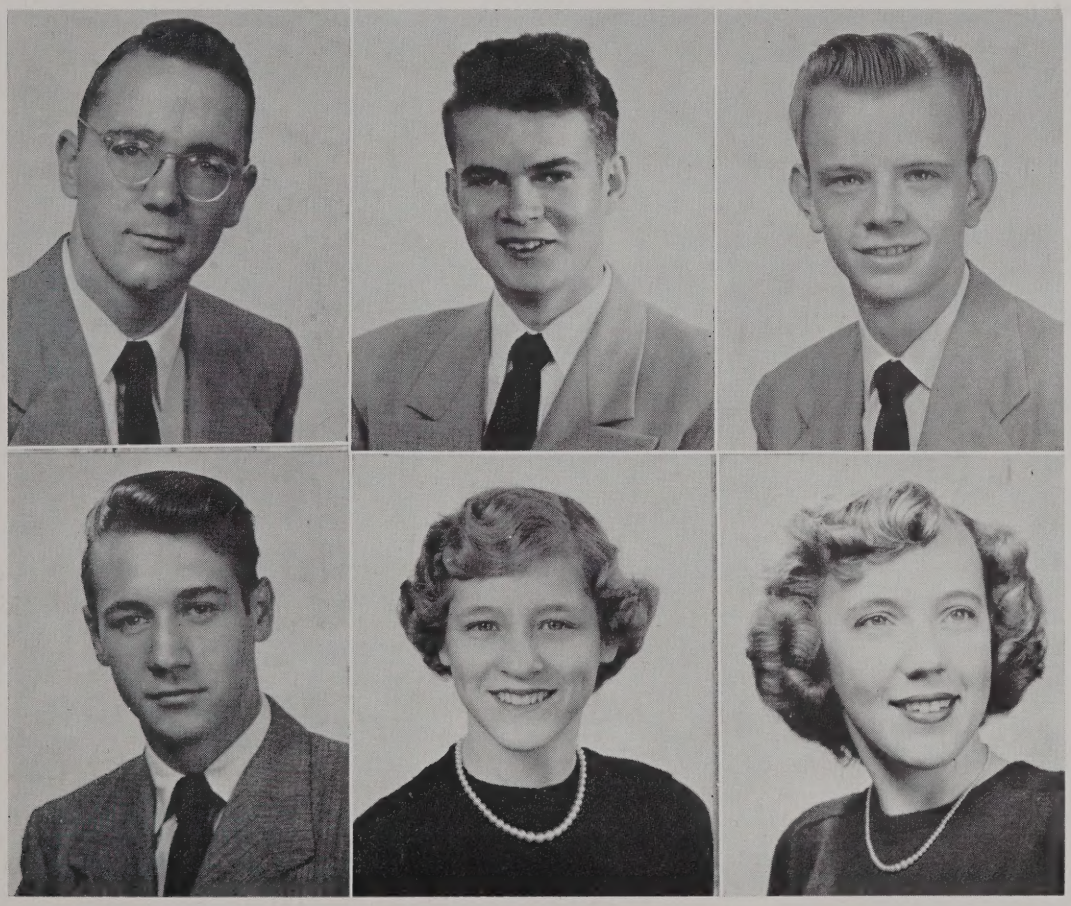

CAREY ADAMS — ROBERT ARMENTROUT — LEROY AVINGER

J. JACOB E. BAER — MIRIAM BALDWIN — JEAN BALL

'51 Class leaves

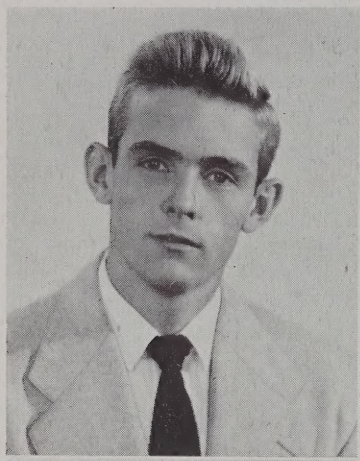
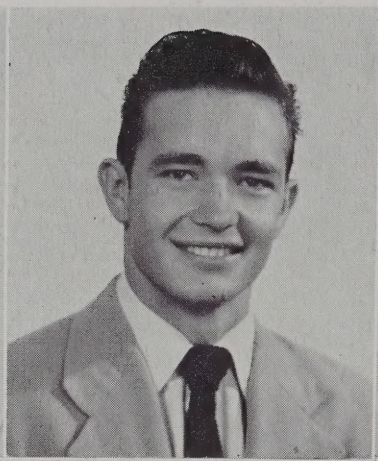
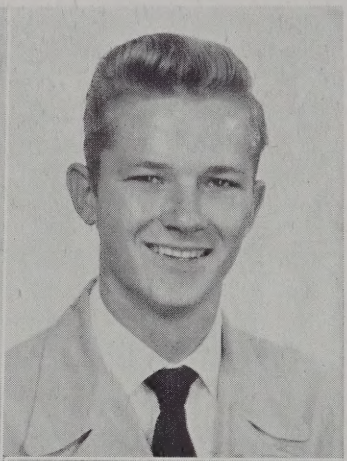

Robert Lee Beaver, Jr.

Leon Blanton

William Blanton

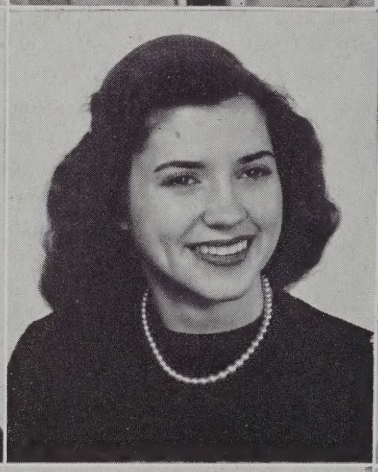

Janet Bloom

Lucille Brandt

Seth Bridges

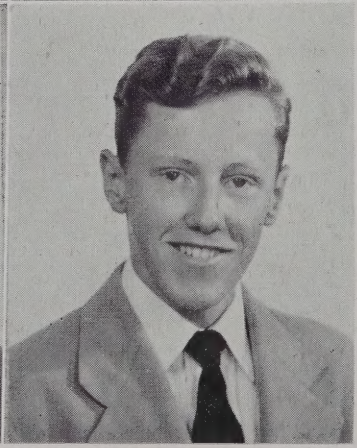

Carolyn Bristowe

Peggy Booth

William Bowles

with memories of

mes Atkins Burns

ugene Byrd

avid B. Carico

anklin Craver Carver

eda Cassell

dna Caynor

dwin Chauncey

nn Clark

ichard Clark

"Rat" lipstick and

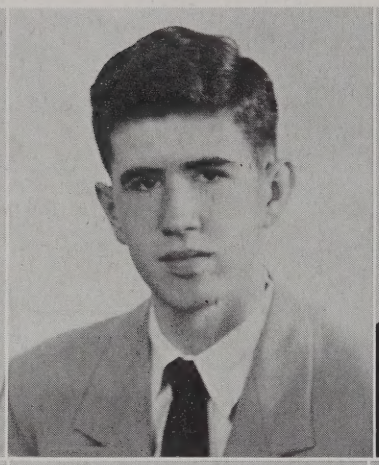

Gerald Collins

Richard Comey

Pearl Cook

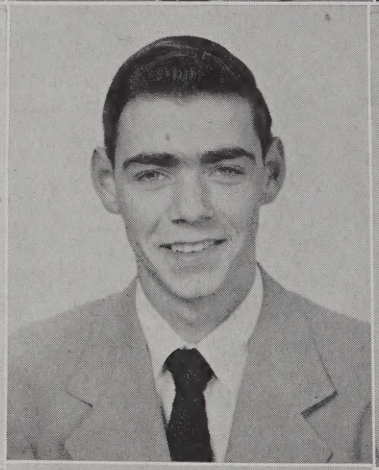
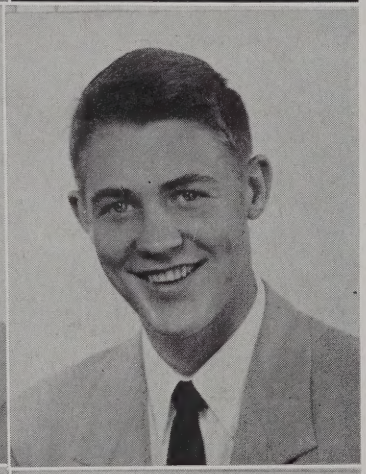

Patricia Cromwell

Charles Curtis

Bradley DeAlba

Joan DeAlba

Joseph P. DeGinder

Rose DeGinder

"Be-eg" Seniors,

Richard Delmas

Jo Ellen Denny

Robert Dolan

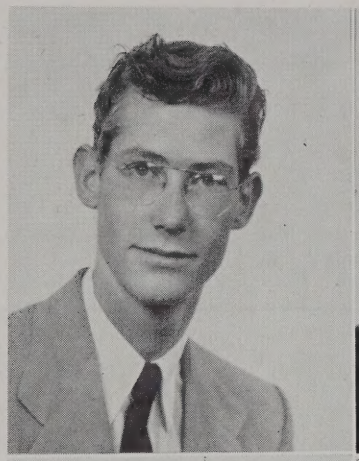

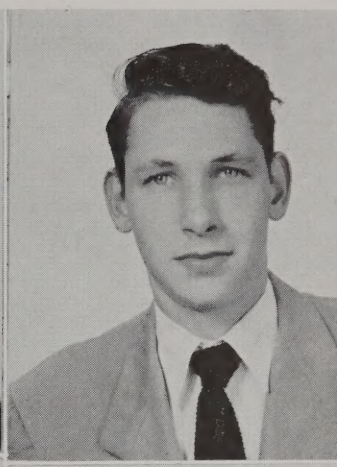

Horace Edwards

Norris Edwards

Peggy Patton Edwards

Chester Elliot

Donald Ellis

Thomas Otey Feamster, Jr.

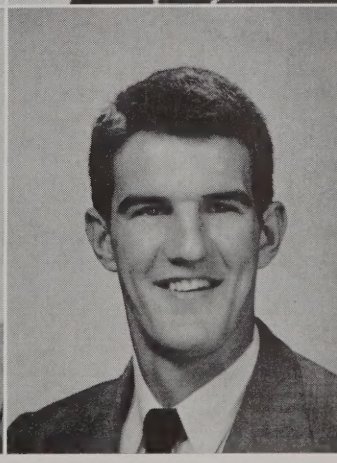

Yo-Yo's, the

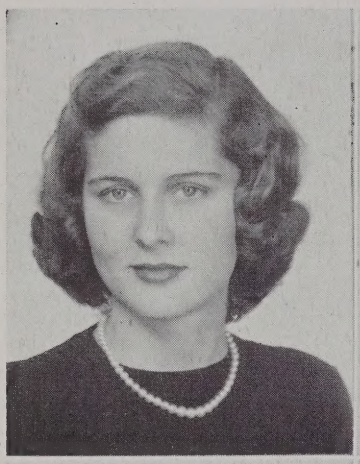
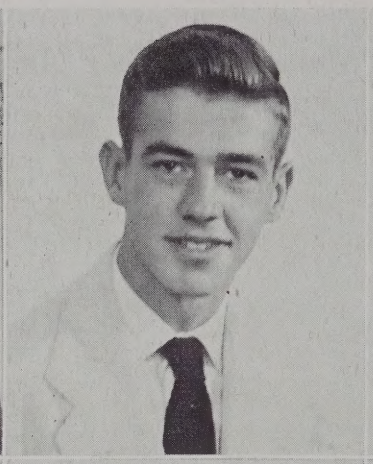

Patricia Foretich

William H. Forrest, Jr.

Helen LaRue Foster

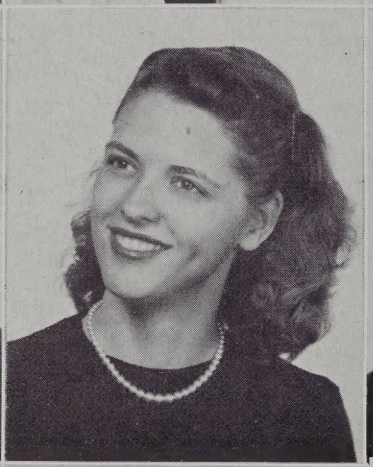

Virginia Ray Fox

Joan Mae Geddy

Barbara Gerlack

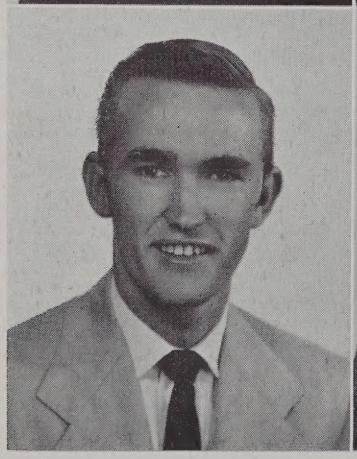
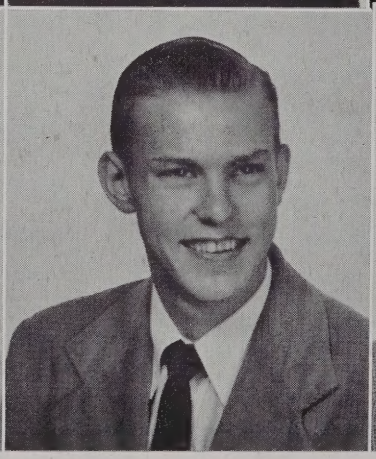
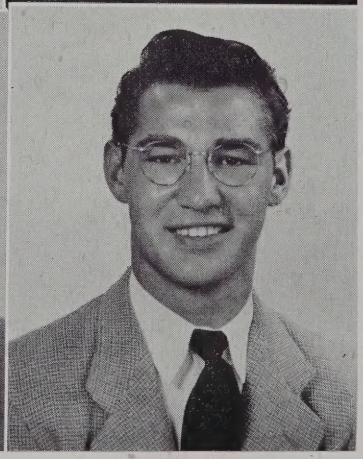

Joseph Omar Goard

Robert Earnest Gray

Steven Greene

"new" look,

lla Mae Griffin

arolyn Hampton

arbara Harlow

ulian Hearn

reasy Hicks

rnest Higgins

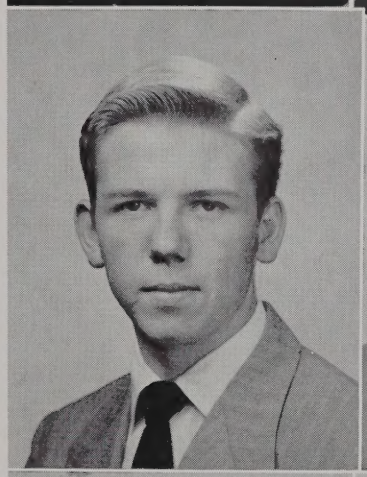

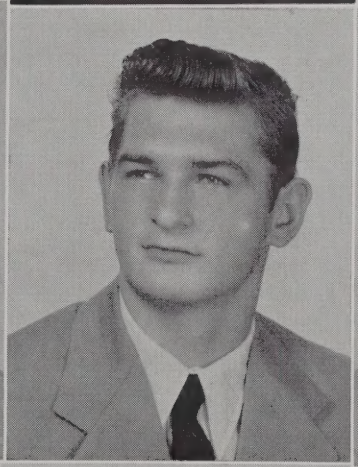

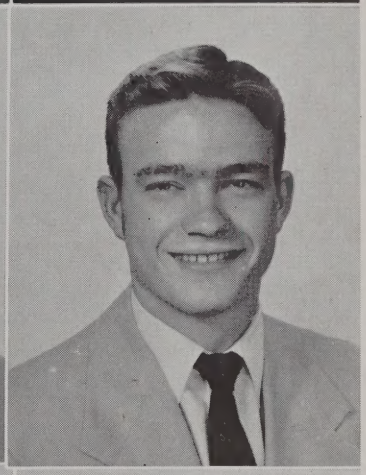

Marvin Hoard

ane Hood

eryl Hornsby

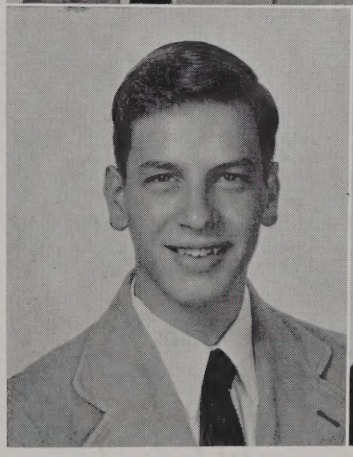

Becoming Class A,

Gwendolyn Horton

Elanor Jean Howell

Harriet Elizabeth Hudgins

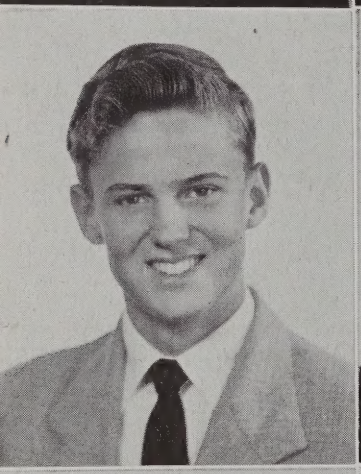

Raymond Hudson

Marie Jenkins

Jewel Johnson

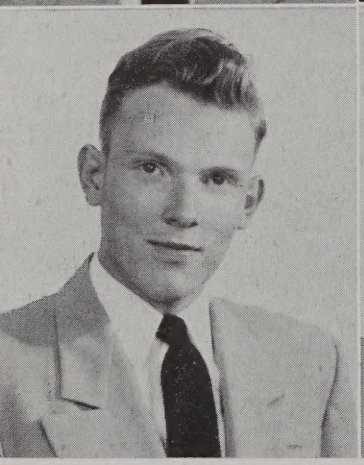
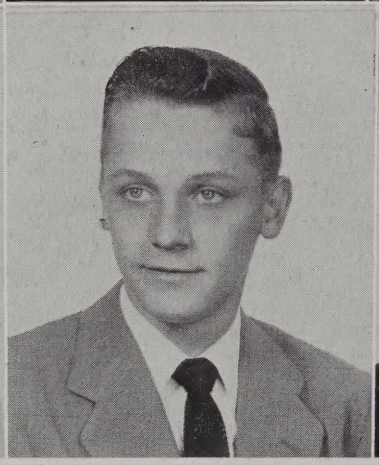

Edward Kennedy

Philip Klick

Barbara Ann Klink

swell auditorium,

George Ramsay Knox

James Leftwich

Benjamine Lingefelt

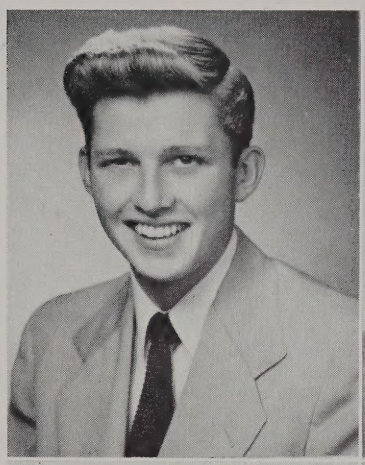

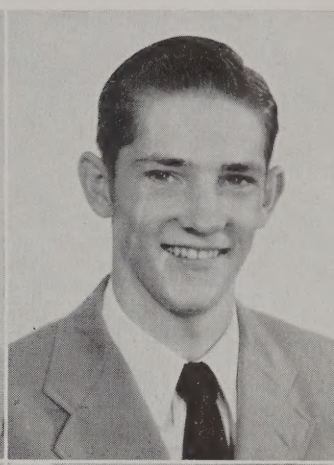

Dorothy Lee Lyliston

Howard Manning

Eldrige Martin

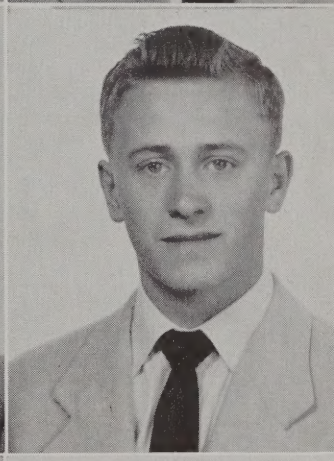

Doris Kristina Massie

Jean Matthews

Patricia McClure

Jr.-Sr. prom,

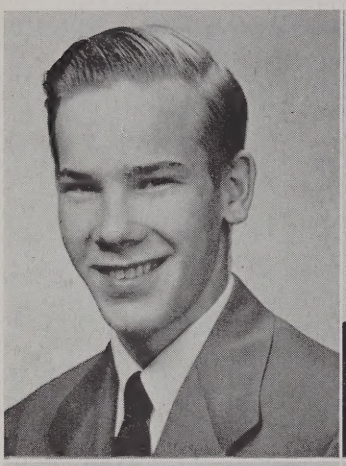

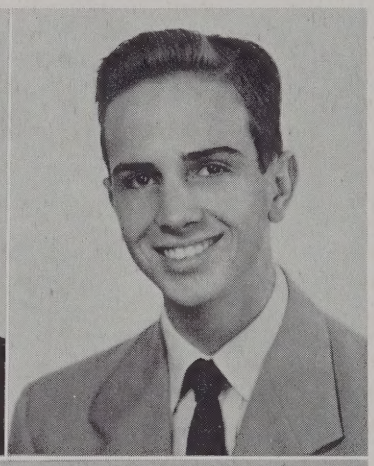

Donald McCown

Virginia McMahon

Thomas Meador

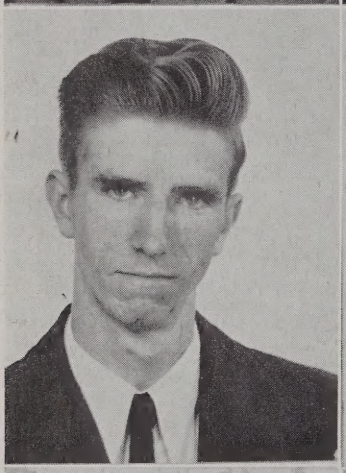
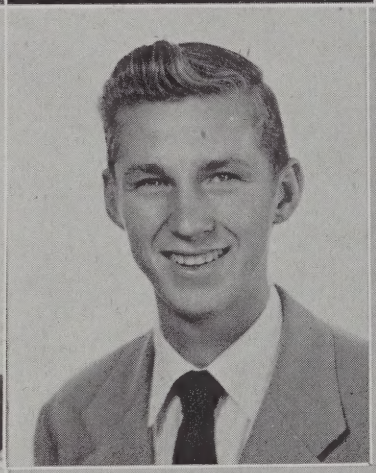

Norman Morgan

John Murdock

Sarah McClure Nissley

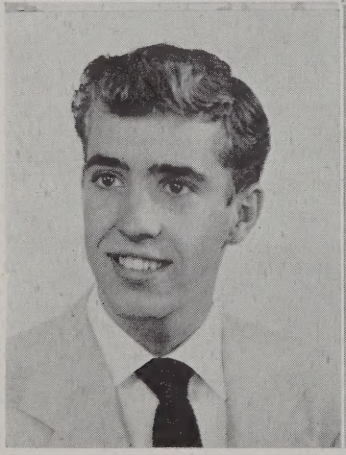
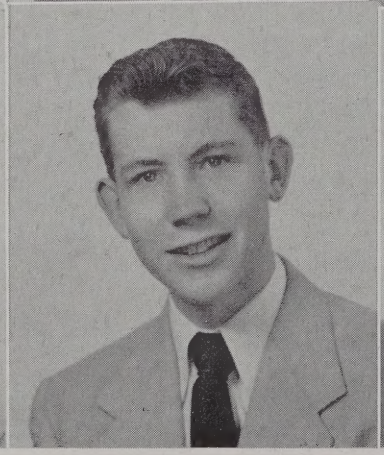

John Pace

Richard Pape

William Parkerson

new coach,

Thomas Richard Petty

Harold Pierce

Peggy Pitchford

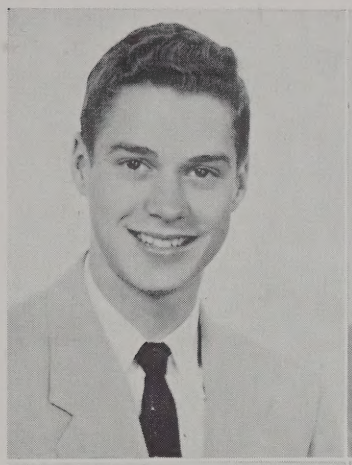

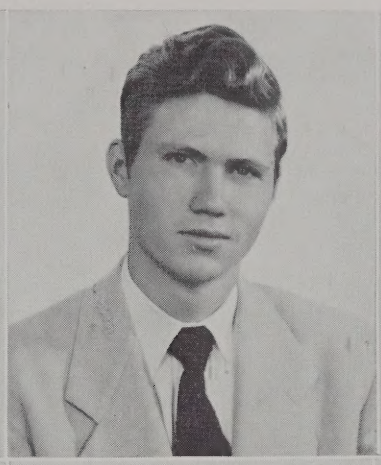

James Stuart Provo

James Rierson

Charles Riply

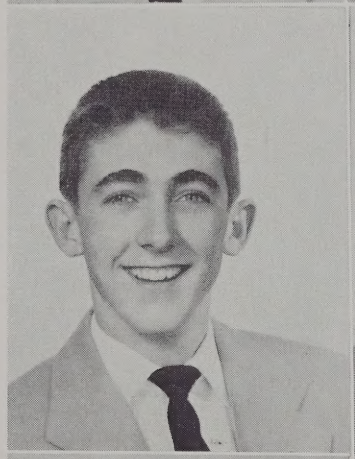

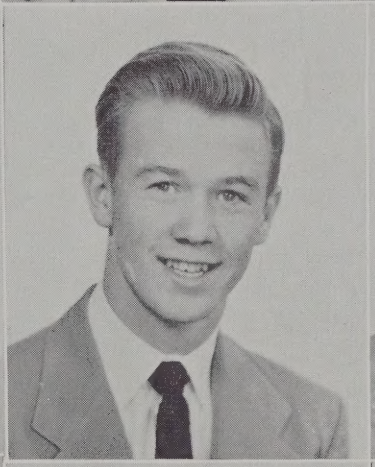

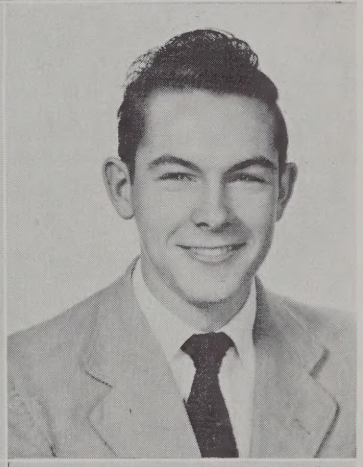

Dorothy Weddell Roane

Rayburn Robbins

Wayne Robbins

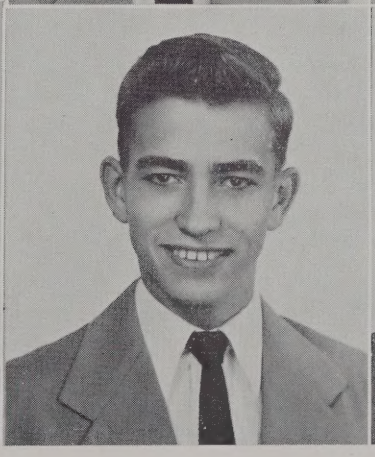

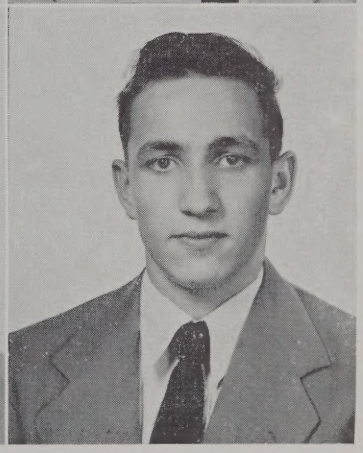

Newport victory,

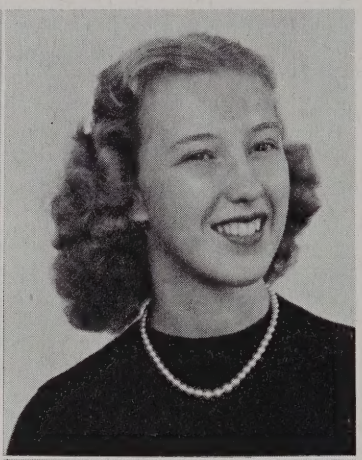

Adrian Armstrong Roper

Patricia Ann Roper

Wilma Ann Salmon

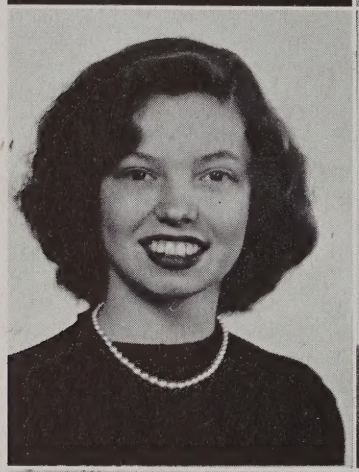
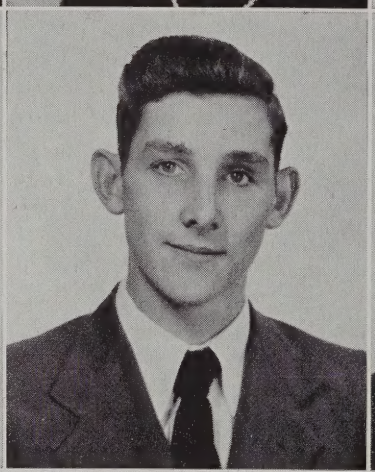
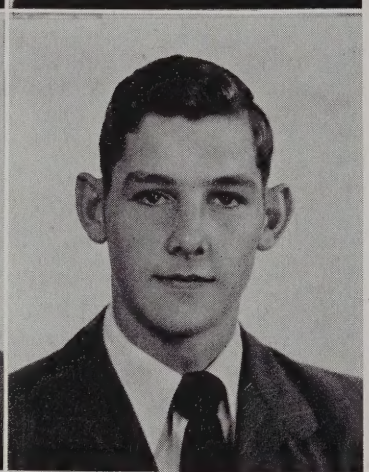

Virginia Savage

William Schaefer

Wallace Schaefer

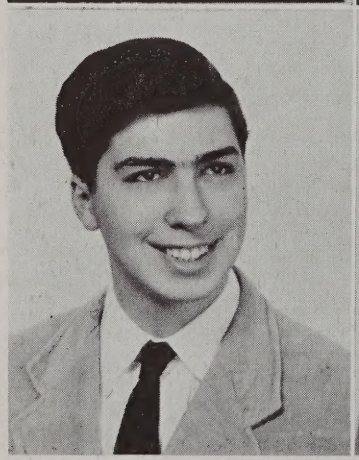
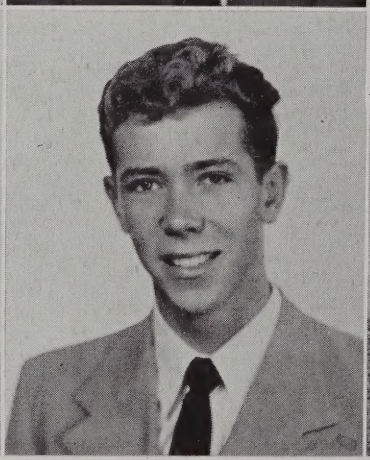
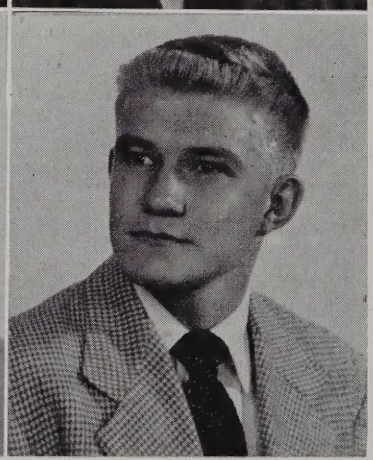

Donald Schey

Eugene Jack Seward

Ronald Shelin

Uncle Sam's call,

odney Leonard Soholt

obert Stafford

hirley Staples

atricia Steffey

enry Earle Stephenson

erola Leonide Sutherland

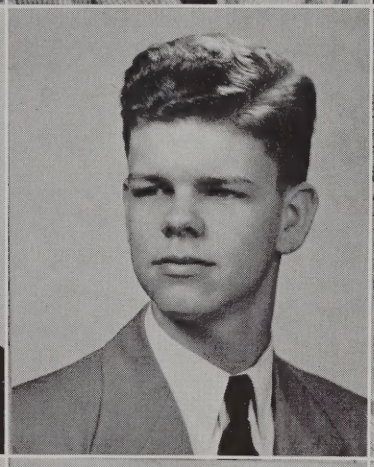

illiam Swain

etty Lou Tatum

arion Templeman

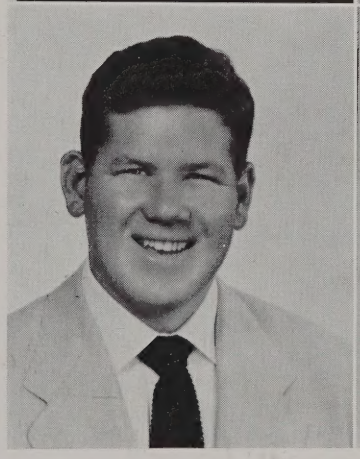

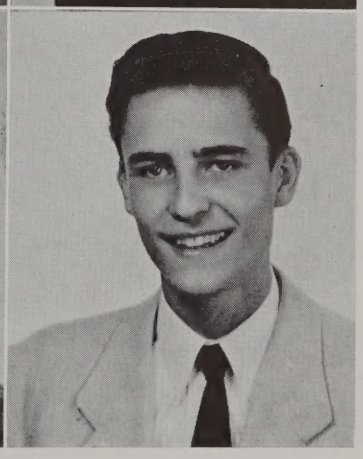

Caps, gowns and

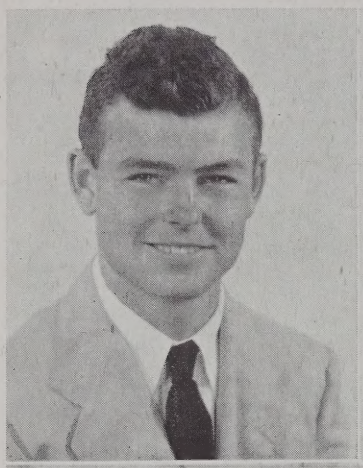
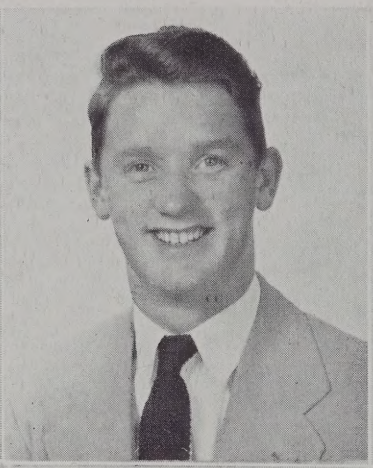

Coston Thomas

John Tonkin

Betty Sue Truitt

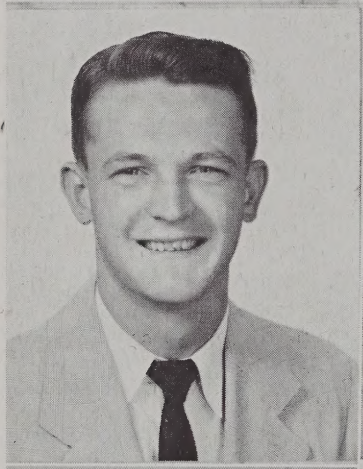
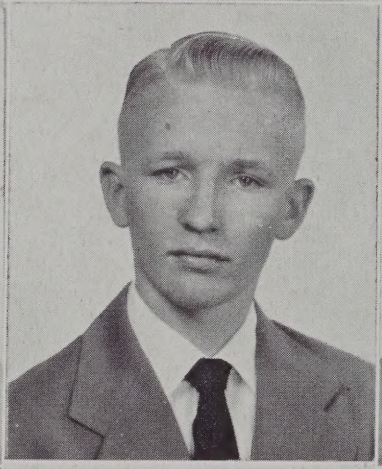
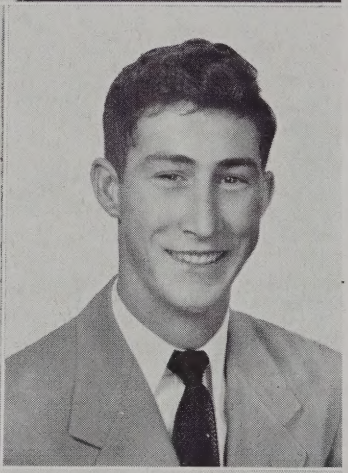

James Vassar

Bertice Walker

Victor Walker

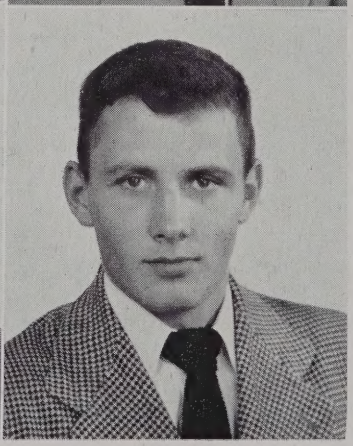

Eloise Robinson Ward

Sheila Wells

Chris Owen White

DIPLOMAS

Janice Wilkins

Robert Wilkins

John Williams

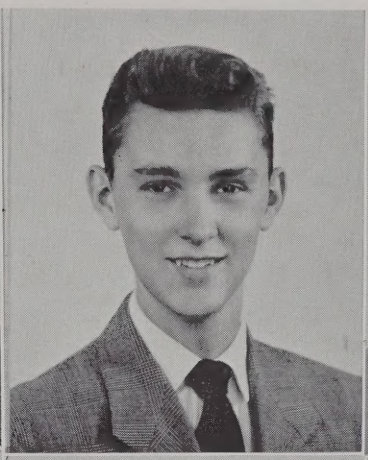

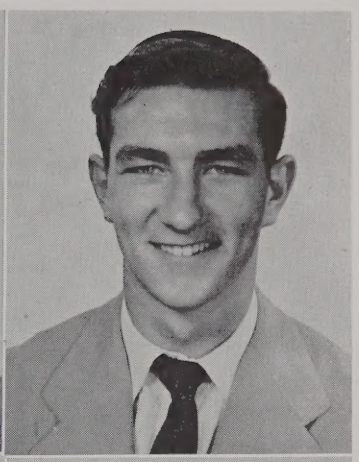

Eugene Wilson

Nancy Virginia Wood

Virginia Wood

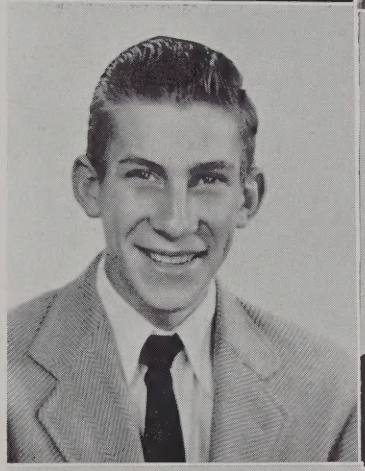

Robert Wyaitt

Joyce VanDerver

Donna Yoder

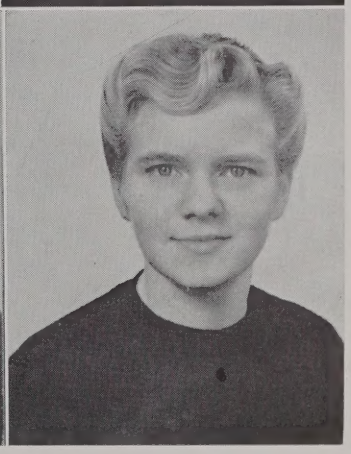

"Look what

CAREY PRESTON ADAMS
Biology Club, Key Club (Charter Member), Physics Club, Spanish Club.

ROBERT CURTIS ARMENTROUT
Civics Club, Key Club, Klick Klub, Latin Club I and II, Physics Club, Science Club.

LEROY AVINGER, JR.
Chemistry Club, Distributors' Club, History Club, Physics Club.

JACOB BAER
Civics Club, English Club, Spanish Club.

MIRIAM NATHALIA BALDWIN
Bookkeeping Club, Civics Club, English Club, F. H. A. Club, Latin Club, "Penny Pinchers" Club, Science Club.

JEAN ELIZABETH BALL
Band, Band Club, Civics Club, Home Economics Club, Homeroom Treasurer II, Homeroom Secretary III, Majorette, Prom Committee, S. C. A. Congress, Spanish Club.

ROBERT LEE BEAVER, JR.
Baseball, Basketball, Co-captain of Football Team, Christmas Dance Committee, Civics Club, Drama Club, English Club, Football, King of Christmas Dance (2 years), Monogram Club, Science Club, Spanish Club, Track.

MILTON LEON BLANTON
English Club Program Chairman, Foreman of Shop, Science Club (President).

WILLIAM BLANTON

JANET BLOOM

PEGGY BOOTH
B. F. Club, Business Manager of *Sponge,* F. H. A. Club, French Club (Reporter), Glee Club, Homeroom Reporter, S. C. A. Congress, *Sponge* Reporter.

BILL BOWLES
English Club, General Business Club, Glee Club, R. O. L. H. Club, Science Club, Track.

LUCILLE ELIZABETH BRANDT
F. H. A. Club, Glee Club, Homeroom Treasurer III, Homeroom Secretary I, Homeroom Vice President II, Homeroom Vice President IV, Junior-Senior Prom Committee, May Court May Queen, Science Club, Senior Class Treasurer, Sophomore Class Reporter, *Sponge* Staff.

SETH BRIDGES, JR.
Glee Club, May Court Committee.

CAROLYN AILEEN BRISTOW
Glee Club, Home Economics Club, Library Assistant, Science Club.

JAMES ATKINS BURNS
A Cappella Choir, Basketball, Biology Club, Dramatics Club, Football, Glee Club (President), Key Club (Charter Member).

EUGENE BYRD
Baseball Manager, J. V. Basketball, J. V. Football, Varsity Basketball.

DAVID BOND CARICO
Band, Chemistry Club, Civics Club, English Club, History Club, Homeroom President I, II, IV, Junior-Senior Prom Committee, Key Club (Board of Directors), K. V. G., S. C. A. Congress, Science Museum (President), Spanish Club, WARWICK Staff.

FRANKLIN CRAVER CARVER
Basketball, Civics Club, English Club, Football, General Business Club, Glee Club, Homeroom Officer I, III, IV, May Day Committee, Monogram Club, Patrol, Scrapbook Committee, Science Club (President), Senior Personality, Track.

FREDA MAE CASSELL
Transfer from Hampton High School, Shorthand Club.

EDNA RUTH CAYNOR
Dramatics (2 years), Glee Club (2 years).

EDWIN HALL CHAUNCEY
Annual Staff, Basketball, Debate Team, Delegate to '49 S. C. A. Convention, Football, Junior Class President, Junior Play, Key Club, Monogram Club, President of English Club, Physics Club, Homeroom Secretary-Treasurer IV, Vice President of Latin Club I, 2nd Vice President S. C. A., V. L. Trackman '48.

CORNELIA ANN CLARKE
English Club, Glee Club, Latin Club, Science Club.

RICHARD ALEXANDER CLARKE, JR.
Basketball, English Club, D. E. Club, History Club, K. V. G. Club, Patrol, Science Club.

GERALD LAMAR COLLINS
Band, Band Club, Basketball; Civics Club, Football, Glee Club, Homeroom Officer, "January Thaw" (Committee), Key Club, Representative District S. C. A., Science Club, Tumbling Team.

RICHARD LYMAN COMEY
Transfer from Matthew Whaley, Latin Club, *Sponge* Staff.

PEARL M. COOK
Civics Club, Home Economics Club, Office Assistant, "Penny Pinchers" Club.

PATRICIA ANNE CROMWELL
Transfer from Heidelberg High School, Heidelberg, Germany, Basketball, Glee Club, "January Thaw", Usher.

CHARLES WADE CURTIS
Band, D. E. Club.

LLOYD ELTON CURTIS
Band, J. V. Football, Latin Club.

BRADLEY DEALBA
Band, Distributors' Club, Dramatics Club, Football, Glee Club, Warwick Playhouse, A Cappella Choir.

JOAN ADAMS DEALBA
Civics Club, Crew "January Thaw", Dramatics Club, F. H. A. Club, Honor Committee, May Court, May Day Committee, Latin Club, Prom Committee, S. C. A. Congress, "Stage Door", Usher.

JOSEPH PHILLIP DEGINDER, JR.
Distributors' Club.

I did—

ROSE MARIE DEGINDER
Civics Club, Home Economics Club, "Penny Pinchers" Club.

RICHARD DELMOS
Band II, III, IV.

JO ELLEN DENNY
D. E. Club, Glee Club.

ROBERT MARSHALL DOLAN
Civics Club, D. E. Club.

HORACE RANDOLPH EDWARDS
Band, Baseball, Basketball, Football, Freshman Class President, Monogram Club, Patrol, Prom Committee, Science Club, Superintendent of Shop.

NORRIS WESLEY EDWARDS
Band, Baseball, Basketball, English Club, Monogram Club, Prom Committee, Science Club, Shop Tool Man, Varsity Football.

PEGGY JOYCE EDWARDS
Band, Civics Club, English Club, French Club, Glee Club, Home Economics Club, Homeroom Secretary III, Science Club, Warwick Playhouse.

JAMES CHESTER ELLIOTT
Distributors' Club, Glee Club.

DONALD LEE ELLIS
Boy's State, Cafeteria Committee, English Club, Football, Homeroom President, Key Club (President), Latin Club, S. C. A. President, Senior Personality, Spanish Club, Track.

THOMAS OTEY FEAMSTER, JR.
Band, Basketball, English Club (President), Football, Homeroom President, Monogram Club, Prom Committee, S. C. A. Congress, Spanish Club, Squad Captain, Track.

PATRICIA ANN FORETICH
Art, B. F. Club, Dramatics Club, English Club, Home Economics Club, Homeroom Officer, May Court (2 years), Science Club, *Sponge* Staff, Warwick Playhouse.

WILLIAM HAUGHWOUT FORREST, JR.
Cafeteria Committee, Klick Klub, Dramatics Club, Golf, "January Thaw", Key Club, Prom Committee, S. C. A. Reporter, Social Committee, Spanish Club, Usher, WARWICK Business Manager.

HELEN LARUE FOSTER
Transfer from Moultrie High School, B. F. Club.

VIRGINIA RAY FOX
Band, Band Club, English Club, General Science Club, History Club, Home Economics Club, Majorette, May Court, May Court Herald, "Penny Pinchers" Club (Vice President), Senior Class Secretary.

JOAN GEDDY
Ancient History Club, Cafeteria Committee, Civics Club, English Club, Homeroom (President and Vice President), Klick Klub, Latin Club I and II, May Day Committee, Prom Committee, S. C. A. Congress.

BARBARA GERLACH
Transfer from Newport News High School, Glee Club.

JOSEPH OMAR GOARD
A Cappella Choir, Baseball, Business Club, Civics Club, Dramatics Club, Glee Club, Homeroom (President), Monogram Club, Science Club.

ROBERT EARNEST GRAY
Baseball, Basketball, Boy's State, D. E. Club (President), Dramatics, Glee Club, Homeroom (President), *Sponge* (Co-Editor), Warwick Playhouse.

STEVE AUSTIN GREENE
Art, Football, Glee Club.

ELLA MAE GRIFFIN
Advanced Chorus, General Business Club, Glee Club, Latin Club, "Penny Pinchers" Club.

CAROLYN ELIZABETH GAY HAMPTON
Dramatics Club, English Club, Glee Club, Latin Club, Warwick Little Theater, Prom Decoration Committee.

BARBARA LEE HARLOW
English Club, F. H. A., Glee Club, Library Assistant.

JULIAN DEAN HEARN, JR.
Art Club, Assembly Committee, Band, Civics Club, English Club, Key Club, Klick Klub, May Day Committee, Physics Club, Projection Committee, Radio Program, Spanish Club.

CREASY HICKS
Band, Baseball, D. E. Club, Football.

EARNEST PAUL HIGGINS
Civics Club, English Club, Football, Glee Club, Monogram Club, Science Club.

MARVIN LLOYD HOARD
Distributors' Club.

BERYL HORNSBY
Band, Band Club, Library Assistant, Science Club.

WHYVONHIE GWENDOLYN HORTON
A Cappella Choir, D. E. Club (Secretary), English Club (Secretary), Glee Club, Home Economics Club, Science Club.

ELEANOR JEAN HOWELL
Cheerleader (Co-captain J. V. III, Varsity IV), Civics Club, French Club (Officer), Home Economics Club, Monogram Club, Prom Committee, S. C. A. Congress, S. C. A. Dance Committee.

HARRIET ELIZABETH HUDGINS
Civics Club, English Club, French Club (Officer), Home Economics Club, Homeroom Officer, Junior Class Treasurer, May Day Committee, Prom Committee, S. C. A. Congress, Dance Committee, Usher, Glee Club, Basketball.

RAYMOND HUDSON
All State Workshop Band (2 years), Annual Staff, Band Club, Basketball Manager, Concert Master of Band, Drum Major of Band, English Club, Patrol, Science Club.

MARIE JENKINS

JEWEL LOUISE JOHNSON
Civics Club, English Club, F. H. A. Club, Glee Club, Science Club, Shorthand Club.

I did it

EDWARD KENNEDY
All State Band, Band, Band Club, Civics Club, English Club, Latin Club, S. C. A. Vice President.

PHILLIP JULIUS KLICK
Band, English Club, Latin Club.

BARBARA ANNE KLINK
A Cappella Choir, Band, Basketball, Dramatics, Glee Club, Majorette, May Day Committee, Prom Committee, "Stage Door".

GEORGE RAMSAY KNOX
Band, Cafeteria Committee, J. V. Baseball, J. V. Basketball, Latin Club Treasurer, May Day Committee, Patrol, Prom Committee, Tennis Captain.

JAMES EMORY LEFTWICH
Band, D. E. Club, J. V. Basketball.

BENJAMINE MONROE LINGEFELT
Band, Band Club, D. E. Club, Dramatics Club, Tumbling Team.

DOROTHY LEE LYLISTON
Advanced Chorus, A Cappella Choir Reporter, Cheerleader (Co-captain), Civics Club Secretary, Dramatics Club, Editor of '51 WARWICK, English Club, Glee Club Secretary, Homeroom Officer, Latin Club (President, Secretary), Monogram Club, Prom Committee, S. C. A. Congress, Usher, Senior Personality.

HOWARD MANNING

ELDRIDGE MARTIN
General Business Club, Glee Club, K. V. G. Club, Patrol, Science Club.

DORIS KRISTINA MASSIE
A Cappella Choir, All State Band, Band, Band Club, Basketball, English Club, F. H. A. President, Homeroom Officer, Latin Club (President, Treasurer), Monogram Club, Prom Committee, Remembrance Committee, Science Club, Spanish Club, S. C. A. Congress.

NANCY JEAN MATTHEWS
A Cappella Choir, Cheerleader, F. H. A. President, Glee Club, Home Economics Club Secretary, Homeroom President, May Court, Prom Committee, S. C. A. Secretary and Treasurer (2 years), Student of the Week.

JAMES WARREN McCARRON
A Cappella Choir, Baseball, Basketball, Chemistry Club, Civics Club, English Club, Football Manager, Glee Club, Homeroom Officer, Patrol, Prom Committee, Science Club, *Sponge* Sports Editor.

PATRICIA ANN McCLURE
Distributors' Club, Secretary, May Court, May Court Herald.

DONALD RAY McCOWN
Baseball, D. E. Club, Dramatics, English Club, General Business Club.

VIRGINIA GREY McMAHON
English Club, History Club, Homeroom President, Science Club, Senior Personality, Spanish Club Secretary, *Sponge* Staff.

THOMAS ALAN MEADOR
Transfer from Newport News High School, WARWICK Staff, Key Club, Klick Klub, Spanish Club, Usher.

NORMAN MORGAN
Distributive Education President, General Business Club, Glee Club.

JOHN MURDOCK
Band, Band Club, D. E. Club Vice President, English Club, Glee Club.

SARAH McCLURE NISSLEY
A Cappella Choir, Civics Club, Gifts and Funds Committee, Glee Club, Head Make-up ("January Thaw"), Homeroom Secretary, Junior Play, Latin Club Secretary, May Day Committee, Prom Committee, S. C. A. Dance Committee, Science Club, WARWICK Picture Editor.

JACK FLETCHER PACE
Activity Committee, Art Club, Civics Club, English Club, French Club Treasurer, Glee Club, Homeroom President, History Club, May Day Committee, Patrol, Science Club, Spanish Club.

RICHARD JAMES PAPE
Cafeteria Committee, English Club, Klick Klub President, Latin Club I, II, Patrol, Prom Committee.

WILLIAM WALTER PARKERSON, JR.
Band, Civics Club, D. E. Club, English Club, Glee Club.

THOMAS RICHARD PETTY
Baseball, Basketball, Football, Key Club, Monogram Club, S. C. A. Congress, Track, Usher.

HAROLD LEE PIERCE
Art Club, Boxing, Chemistry Club, English Club, French Club President, History Club, Homeroom President, J. V. Football, May Day Committee, Patrol, Prom Committee, Science Club, Track, S. C. A. Congress, *Sponge* (Editor and Business Manager).

PEGGIE FRANCES PITCHFORD
English Club, May Day Committee, Spanish Club.

JAMES STEWART PROVO
Basketball Manager, Civics Club, English Club, Football Manager, Homeroom Officer, Monogram Club, Patrol, Prom Committee, Red Cross Committee, Science Club, Senior Personality.

JAMES RIERSON
A Cappella Choir, Boys' Chorus, Boys' Quartet, Homeroom Officer, Key Club, May Day Committee, Operettas "Pickles" and "Waltz Dream", Prom Committee, Radio Program, Squad Captain.

CHARLES BUNCH RIPLEY
Civics Club, English Club, Music.

DOROTHY WEDDELL ROANE
Basketball Manager, English Club, French Club (Treasurer), F. H. A. Club, Glee Club, Homeroom Officer, "Penny Pinchers" Club Secretary, *Sponge* Staff (News Editor), Usher, Glee Club.

RAYBON ROBBINS

THOMAS WAYNE ROBBINS
Civics Club, Key Club, Patrol.

'n' I'm glad!"

ADRIAN ARMSTRONG ROPER
A Cappella Choir Vice President, Advanced Chorus, Chairman of Ushers, Ethics Committee, Head Cheerleader, Junior Class Reporter, Latin Club Secretary, May Court, Poetry Contest Winner, Prom Decoration Chairman, S. C. A. District Representative, Senior Class President, Senior Personality, Ring Committee, Queen of Christmas Dance.

PATRICIA ANN ROPER
Band, Basketball, English Club, French Club, Head Majorette, Home Economics Club, Homeroom Officer, "January Thaw" Committee, "Penny Pinchers" Club, Prom Committee, S. C. A. Congress, *Sponge* Staff.

PHILIP TAYLOR RUTLEDGE
Band, Civics Club, Dramatics Club, English Club, Glee Club, Office Assistant, Science Club.

WILMA ANN SALMON
All State Workshop Band, WARWICK Staff, Band, Civics Club, English Club, Ethics Committee, French Club I, II, Home Economics Club, May Day Program I, II, IV, Officer of Band Club, Majorette, Prom Committee, Prose Contest Winner, Remembrance Committee, S. C. A. Congress.

VIRGINIA LEE SAVAGE
Chairman of Magazine Campaign in Homeroom, English Club Secretary, Latin Club, Library Assistant, Science Club Vice President.

WILLIAM SCHAEFER

WALLACE LEVERETTE SCHAEFER
Band, D. E. Club, Glee Club.

DONALD SCHEY
A Cappella Choir, Band, English Club, Key Club, Klick Klub, Latin Club I, II, May Day Committee, Physics Club, *Sponge* Staff.

EUGENE SEWARD
Homeroom Vice President, Honor Committee, "January Thaw", Key Club, Klick Klub, Latin Club, Prom Committee, Senior Class Vice President, Spanish Club, Track, Usher.

RONALD ALBERT SHELIN
Homeroom Officer, Key Club, Physics Club, Spanish Club.

RODNEY LEONARD SOHOLT
Basketball, Football, Key Club, S. C. A. Executive Council, S. C. A. Parliamentarian, Spanish Club Treasurer, *Sponge* Co-editor, Track.

ROBERT STAFFORD
Civics Club, English Club, Football, Glee Club.

SHIRLEY ANN STAPLES
Ancient History Club, Basketball, Civics Club, English Club, F. H. A. Club, Geography Club, Glee Club, Latin Club, Library Assistant, May Day Activities, Office Assistant, Science Club, "Stage Door" Costume Committee.

PATRICIA ANN STEFFEY
Transfer from Newport News High School, Advanced Chorus, Glee Club, "Penny Pinchers" Club.

HENRY EARLE STEPHENSON, JR.
Assembly Committee, Band, Civics Club, English Club, Instrument Committee, Klick Klub, Latin Club, Physics Club, Projection Committee, Prom Committee, Radio Program, Spanish Club.

ZEROLA LEONIDE SUTHERLAND
Transfer from Hampton High School, English Club.

WILLIAM FRANCIS SWAIN
A Cappella Choir, Band, English Club, Football, Glee Club, Monogram Club, Prom Committee, Track.

BETTY LOU TATUM
Ancient History Club, Art I, II, Basketball, Civics Club, English Club, F. H. A. Club, Geography Club, Library Assistant, May Day, Prom Committee, *Sponge* Staff.

MARION TEMPLEMAN

COSTON THOMAS

JOHN JOSEPH TONKIN
Band, Band Club, Basketball, Football, Prom Committee, Spanish Club, Usher.

BETTY SUE TRUITT
Advanced Chorus (Reporter), Glee Club, Home Economics Club, Homeroom Secretary I, Vice President II, Prom Committee, Remembrance Committee, S. C. A. Congress, Senior Class Reporter, Sophomore Class Treasurer, *Sponge* Staff.

ATWOOD NORWOOD VASSAR
Distributors' Club.

BERTICE ELBERT WALKER, JR.
Band, Band Club, English Club, Key Club, Klick Klub, Radio Program.

VICTOR WALKER

ELOISE WARD

SHEILA LOUISE WELLS
Transfer from Hampton High School.

CHRISTOPHER OWEN WHITE
Basketball, Football, Glee Club Vice President, Homeroom Vice President II, Track.

ROBERT WIATT
English Club, Latin Club, Science Club.

JANICE WILKINS
Band, Band Club Secretary, Dramatics Club, Make-up Committee, May Court, Majorette, Office Assistant.

ROBERT EDWARD WILKINS, JR.

JOHN STEWART WILLIAMS
Baseball, Basketball, Football, Homeroom Officer, Monogram Club, Science Club, Squad Captain.

EUGENE WILSON

NANCY VIRGINIA WOOD
Cheerleader, General Business Club, Home Economics Club, Homeroom (Treasurer II, Secretary III), Monogram Club, Senior Personality.

VIRGINIA IRENE WOOD
Civics Club, Glee Club, Science Club, Shorthand Club.

DONNA JEAN YODER
General Business Club, Glee Club, Home Economics Club, Library Assistant.

Juniors Worked Hard

JUNIOR CLASS OFFICERS

CURTIS FULLER . . . . . *President*
DAVID MCLEAN . . . . . *Vice President*
MARY ELLEN MCDONALD . . . . *Treasurer*
ANN SHIRLEY GARRETT . . . . . *Secretary*

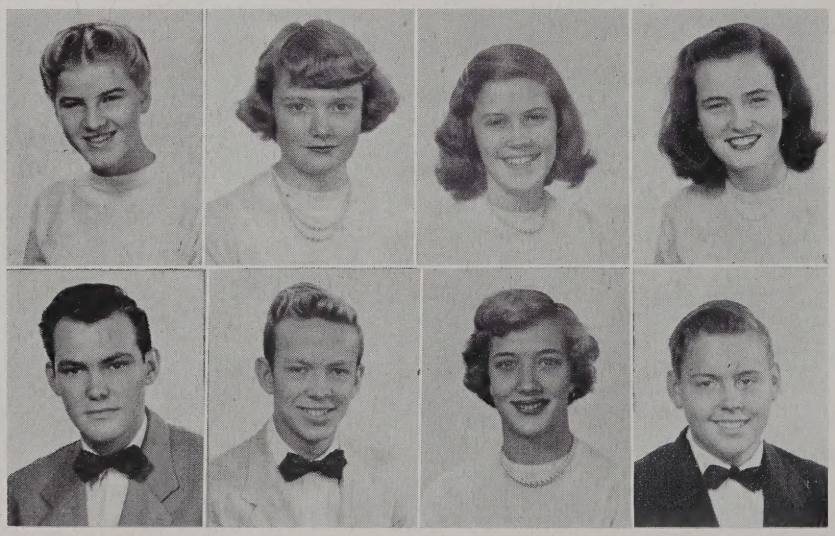

First Row: *Sarah Alderfer, Joanna Allen, Jo Ann Andrews, Ann Atkinson*
Second Row: *James Atkinson, Stuart Atkinson, Jackie Baird, Thomas Bales*

Selling magazines

Grant Ballard
Ann Barney
Roy Benton
Frances Booker

Margie Boneler
Earl Bowman
Eugene Bryant
June Breckinridge

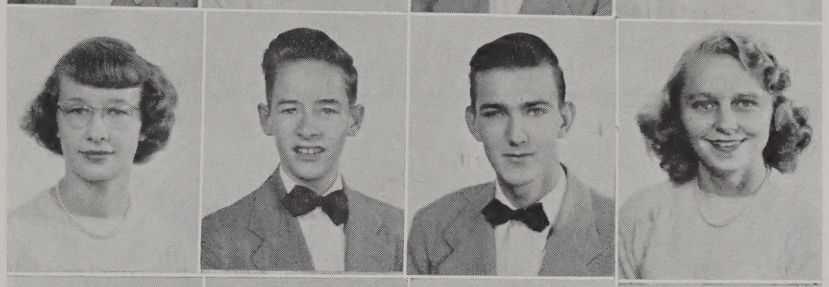

Doris Bridges
Donna Brown
Charles Bullock
Jimmy Bush

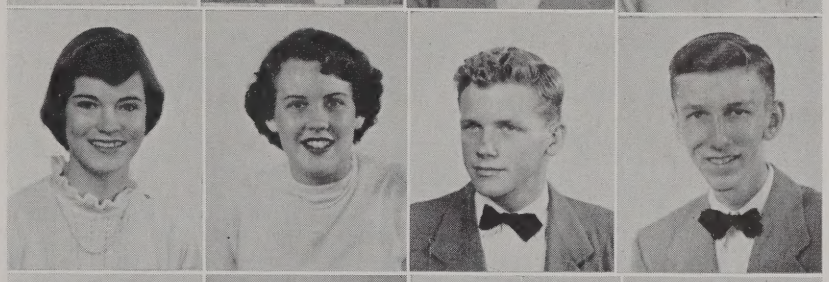

Billy Butler
Dorothy Conell
Jerry Campbell
William Cannon

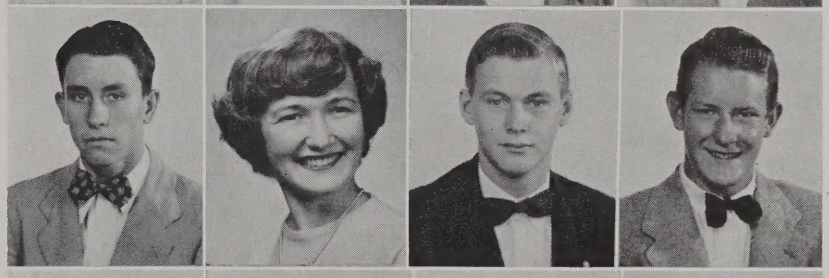

Sylvia Carter
Betty Carver
Freda Cassell
Deloris Chapman

Warren Chauncey
William Chenoweth
Evelyn Chrisman
Eugene Church

Planning and

Florence Clay
Thomas Bales
Bobby R. Curtis
Charles Davis

Jean Delk
Cecil Deil
Betty Douglas
Nancy Dugger

Barbara Dunn
Robert Edwards
Phyllis Edwards
Jimmy Ensor

George Farley
Betty Fish
Nan Flaxington
Ann Forbes

Joe Ford
Buddy Freeze
Curtis Fuller
Irving Fuller

Ann Shirley Garrett
Patricia Gatewood
Dreama Gentilini
Brian Grigsby

decorating for the

Dottie Guthrie
Joe Guy
Carol Hamby
Frank Hall

Philip Hancock
Louise Hargrave
James Harvell
Joyce Harvey

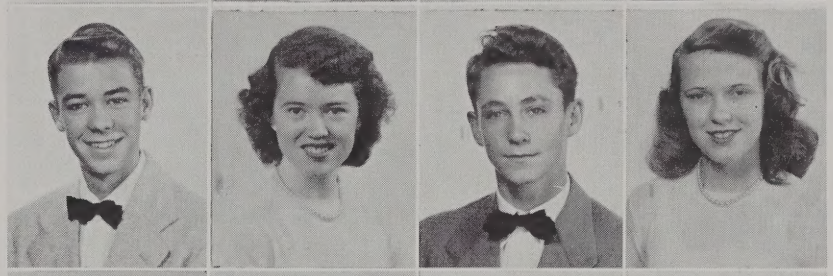

Sylvia Hayden
Mary Haynes
Freda Heflin
Mickey Henley

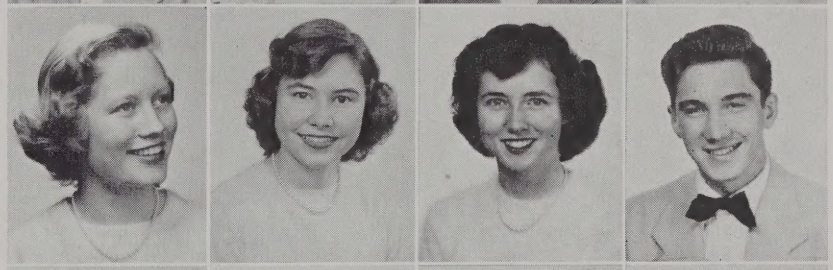

Tommie Ann Herndon
Robert Herman
Carol Higgins
Marvin Hill

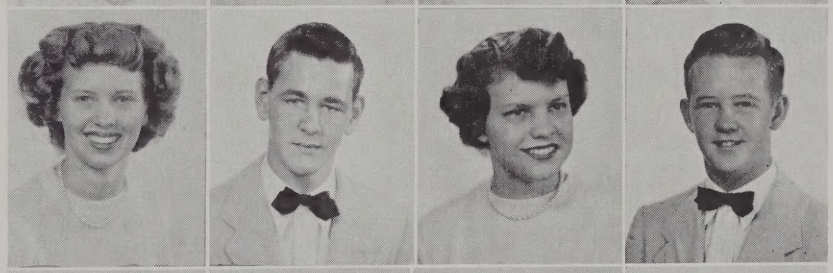

Robert Hines
Peggy Heiser
Betty Hockaday
Douglas Hunnicutt

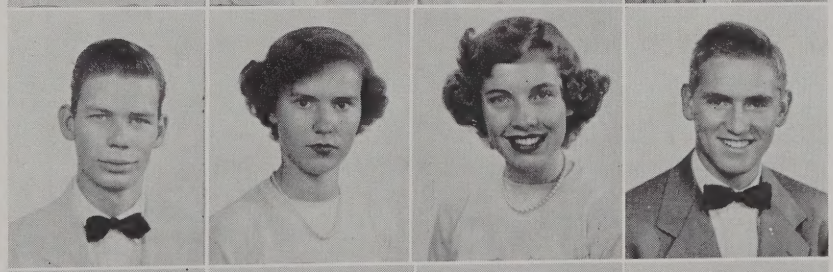

Ann Hudson
Muriel Jones
Don Kerr
Gaylene Knight

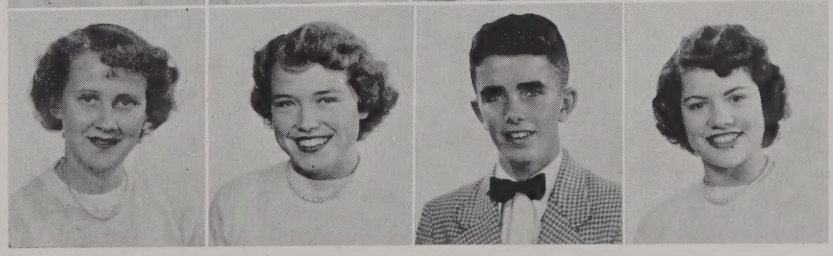

"Big Moment"—

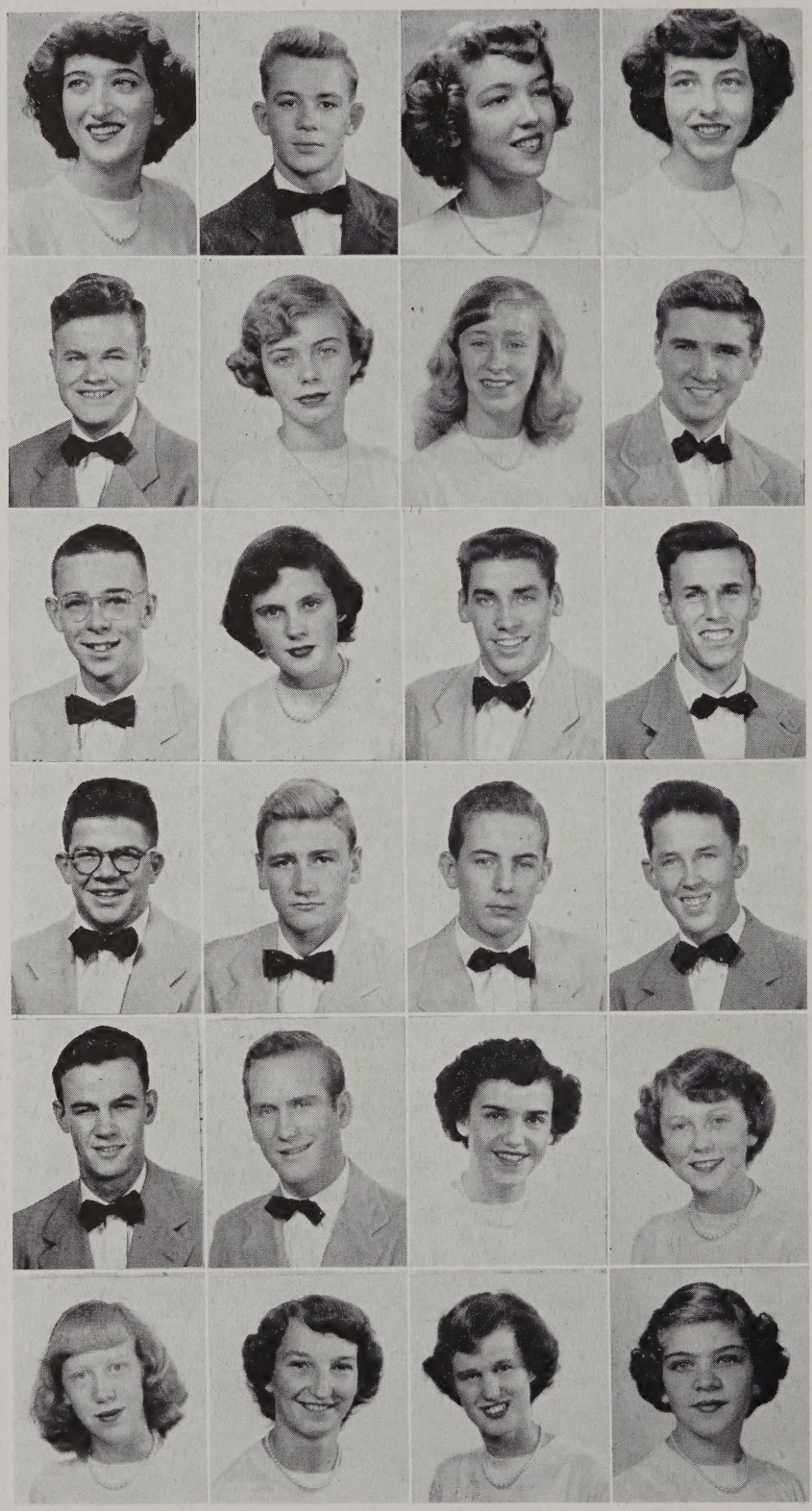

Joyce Knox
Reece Lacy
Billie Jo Leonard
Marlene Lee

Ralph Lucy
Mary Ellen McDonald
Mary Martin
Buddy McCarron

Jimmy McCarthy
Carol McGonigle
David McLean
Richard McNamara

Donald Miller
Jimmy Miller
Douglas Milton
Charles Moore

Eugene Moore
Eddie Morgan
Ann Morris
Merle Morris

Jerry Nesbitt
Mary Nettles
Bet Niles
Cristine Olsson

Then came

Lucy Osbaine
Jackie Parker
Rose Parker
Ella Mae Parkerson

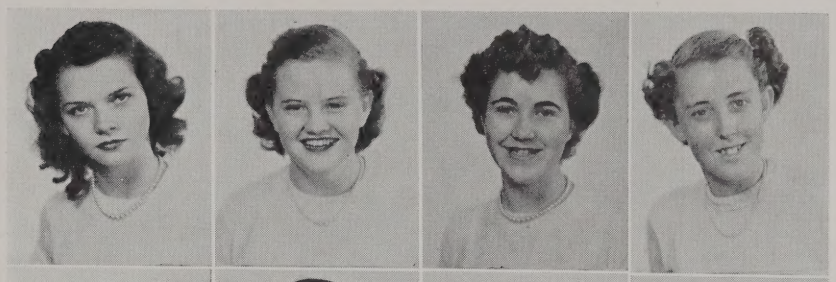

Norma Parkerson
Rose Perzan
Joan Phillips
Joyce Phillips

Kenneth Piland
Charles Poindexter
Joe Ravenscroft
Earline Rainey

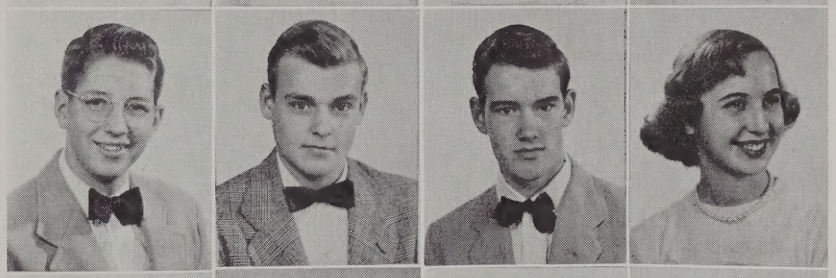

Sandra Reed
Emily Richards
Tommy Richardson
Harry Robinson

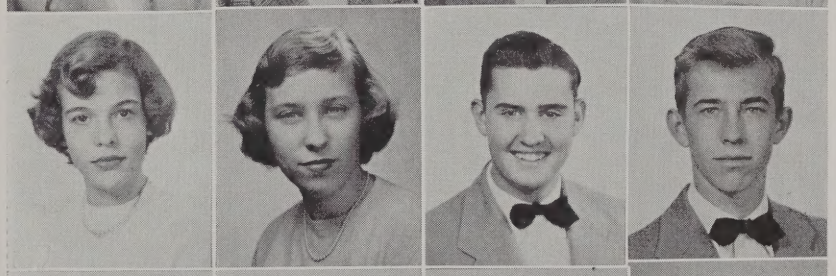

Genelda Robertson
Derr Ronemous
Dorothy Roper
Peggy Rowell

Joe Rutter
Lenwood Savage
Larry Schell
Gertrude Sadler

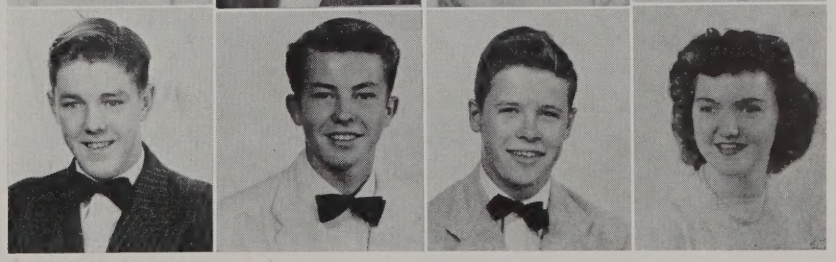

Class Rings!

Dora Seburn
Alice Shenk
Lois Shepherd
Martha Diggs Sinton

Gaynel Smith
Don Smith
Dorothy Smithley
Peggy Soles

Emma Spear
Roger Sticken
Shirley Taylor
Nelly Thompson

Deloris Turner
Joan Voltmer
Don Vreeland
Nancy Gwaltney

Toy Watkins
Stanley Wheeler
Libby White
Philip Wetterling

Emma Lou Wilkins
Kay Wilkins
Eulene Wilson
Ann Woodall

Information, please—

In May, 1950, many students were asking teachers to recommend them for a very responsible job; this job was to be an usher for Warwick High in the coming year. Finally eight boys and eight girls were chosen to serve, some of whom had served the preceding year. The ushers had their first meeting and chose Tom Petty as chairman. Their first job was to usher Graduation Night and at Baccalaureate Services. They wear formals to most affairs held at night.

The ushers have been given the responsibility of keeping the halls looking nice. They keep flowers in the hall and try to make it look attractive for students and visitors. The ushers also are in charge of the auditorium for assemblies.

The ushers were organized in Warwick High just two years ago. Since then they have had charge of many duties which had previously been left up to the teachers. The ushers have successfully administered their duties and they have been very cooperative about staying after school to plan for coming events.

We hope the ushers will continue to serve the school and help Warwick to be pleasant for students.

Ushers: *Mrs. Sarah Geddy, Sponsor; Thomas Petty, Chairman; Warren Chauncey, Dorothy Roane, Dorothy Lyliston, Thomas Meador, Jack Tonkin, Adrian Roper, Eugene Seward, William Forrest, Ann Shirley Garrett, Joan DeAlba, Phillip Hancock, Patricia Crowell, Delores Turner, Harriet Hudgins, Irving Fuller*

Sophomores

First Row:

Ruth Arch
Juanita Adams
Guy Amory

Second Row:

Jackie Armstrong
Jimmy Appleton
Eddie Babb
Shirley Ann Baldwin
Martha Ann Ballard
Roger Barnes
Judith Billet
Samuel Bland

Third Row:

Charline Blanton
Roy Blayfield
Irvin Bloom
Peyton Bass
Sara Jane Bowden
Peggy Brandt
Rex Bridges
Janice Briggs

Fourth Row:

Joyce Bristow
Agnes Brittingham
Molly Brockenbrough
Mary Ruth Bunch
Elsie Butcher
Howard Burke
Peggy Burnett
Carolyn Cabe

have heroes,

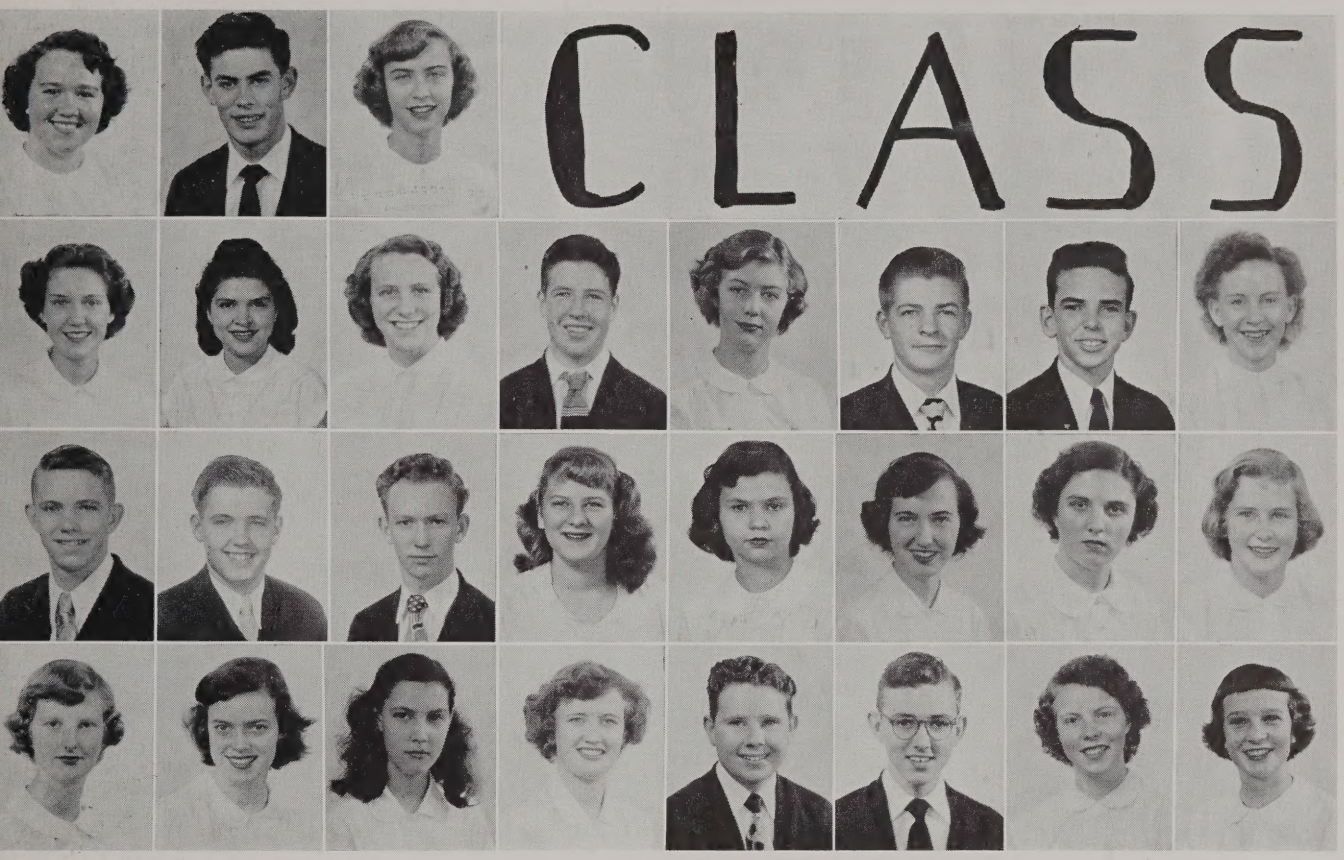

First Row:

Nancy Callahon
Charles Camden
Aurelia Campbell

Second Row:

Betty Carver
Carmen Carronza
Onna Lee Caynor
Leighton Causey
Betty Chapman
Billy Chapman
Billy Clark
Geraldine Clark

Third Row:

Hubert Clodfelter
Bobby Colgan
Donald Collins
Marion Cox
Sandra Cromwell
Sue Criden
Rose Cunningham
Elsie Gay Curtis

Fourth Row:

Ann Daniel
Mamie Davis
Grace Deaver
Sharon Douglas
Perry English
Martin Evans
Charlene Faugeve
Suzanne Fite

Excel in J. V. sports,

First Row:

John Flaxington
Barbara Flythe
Dorothy Fox
Sidney Fransk
Jacqueline Fransk
Carol Frasior
Ann Freeman
Mina Freeze

Second Row:

Iris Furr
Charmaine Gary
Ronald Gauley
Bernard Ghiselin
Joanne Grant
Lois Gray
Joanne Guthrie
Lola Hampton

Third Row:

Evelyn Hatchett
Frank Hawley
Jewel Hensley
Betty Higgins
Louise Higgins
Mary Hill
Ted Hill
Jeannette Hodge

Fourth Row:

Geneva Hopkins
Eddie Hornline
Douglas Haughton
Shirley Howell
June Hubbard
Lee Hughes
Jimmy Jacobs
James Jones

moan over studies,

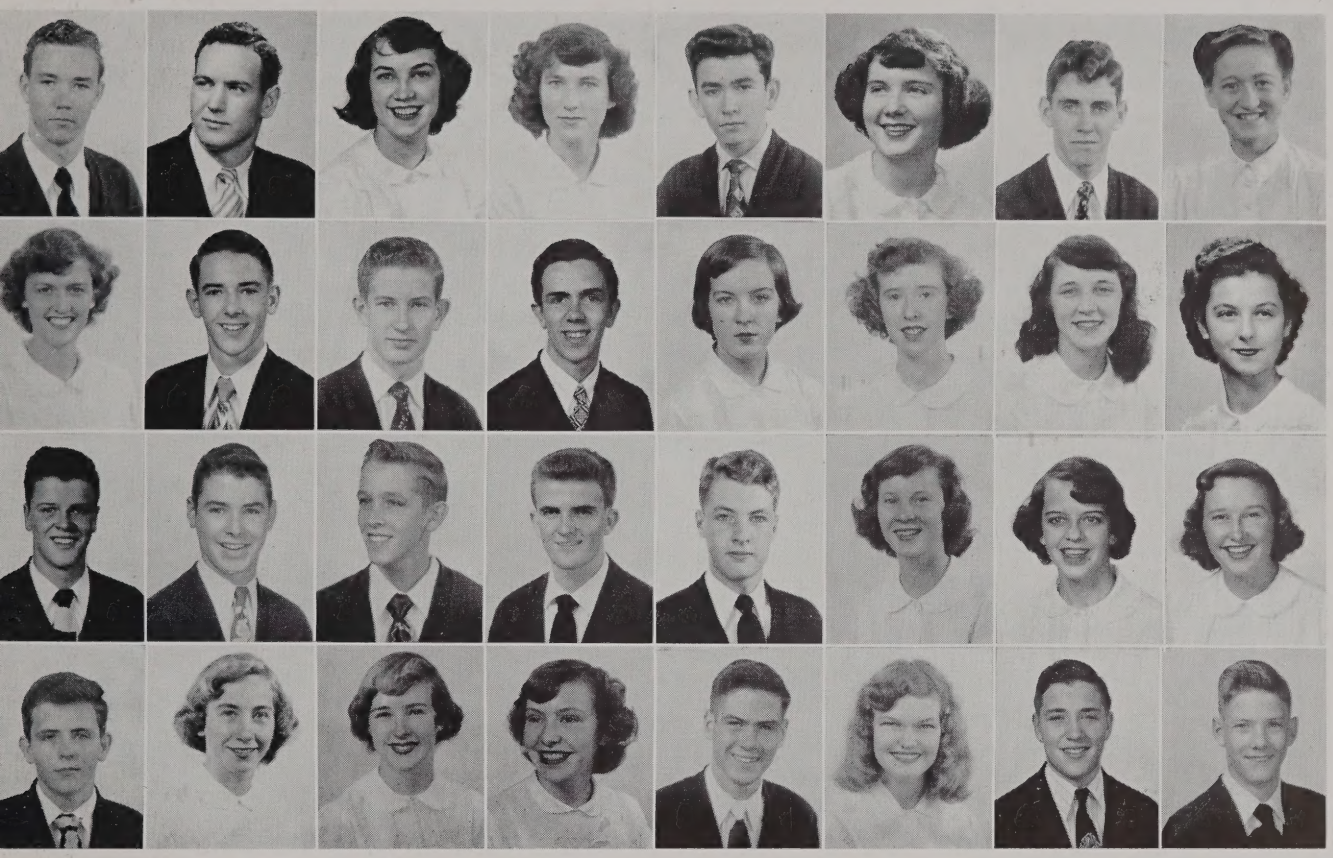

First Row:

Brice Johnston
Henry Jordan
Betty Jones
Silvia Keech
Fred Kellis
Jackie King
William Koch
Anna Kornhaus

Second Row:

Dorothy Krause
Clyde LaRue
Douglas Lawson
Franklin Lees
Nancy Lenz
Alma Leicester
Betty Lou Lightfoot
Ruth Mahler

Third Row:

Robert Mangrum
Tommy Mangrum
Frank Marbry
Monty Martin
Tommy Mazza
Flora Sue McCown
Brandon McDaniel
Toni McCay

Fourth Row:

Harold McKnight
Ann Libby McLean
Veronica McManus
June McCormick
Raymond Miley
Sara Morgan
Frank Monfalcone
Loyd Monroe

Begin fads,

First Row:

Judith Morgan
Henry Moreland
Ronald Morris
Leonard Morrow
Meredith Motley
Carolyn Naumann
Margaret Newton
June Odum

Second Row:

Bobby Parker
Robert Parker
Joan Parker
Dora Parkerson
Anne Patton
Frank Perdue
Pat Perrin
Rose Marie Pierce

Third Row:

Frances Phillips
Kenneth Pollock
Cecelia Pope
James Post
Suzanne Provo
Shirley Richerson
Leonard Rhoades
Dorothy Ripley

Fourth Row:

Mary Robbins
Janice Robinson
Helen Ross
Phil Rowland
Barbara Savage
John Servicegood
Bobby Stocks
Earl Slye

choose "steadies"

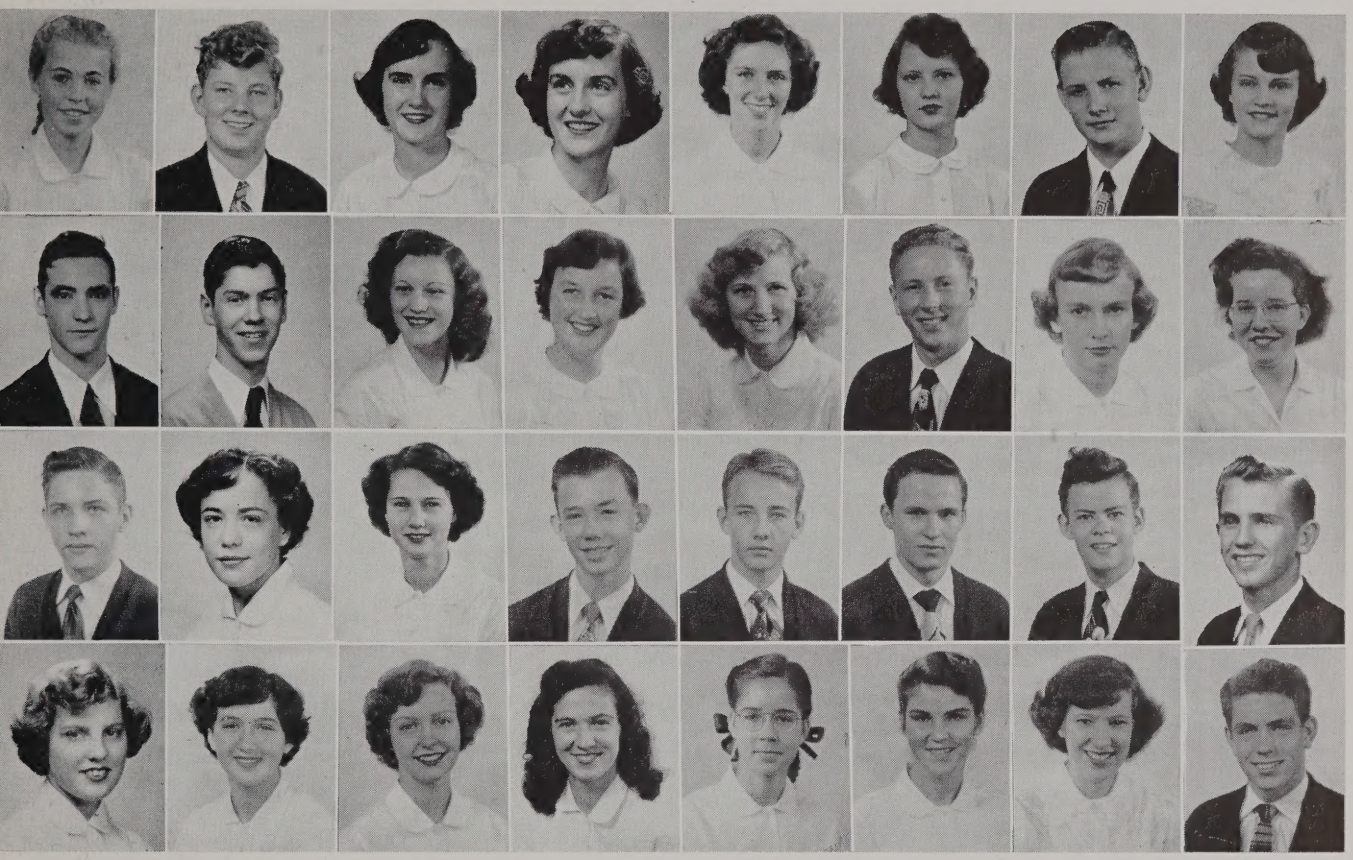

First Row:

Louetta Shenk
Don Sheppard
Betty Shield
Lettie Shield
Esther Skeeter
Betty Skeeter
Frank Snyder
June Sorrills

Second Row:

Charles Spice
Donald Stroud
Joanne Sykes
Gail Thomas
Patricia Thore
Jerry Vaughn
Shirley Vaughn
Mary Voight

Third Row:

James Ward
Norma Ward
Lou Ray Warren
William Welstead
William Wheeler
Robert Williamson
Bennett Wilson
Buddy Wood

Fourth Row:

Sylvia Woodall
Barbara Woodlief
Ada Lou Worth
Emma Wrenn
Jewell Yoder
Margie Yoder
Pat Zinn
John Zehmar

Class of '54 begins

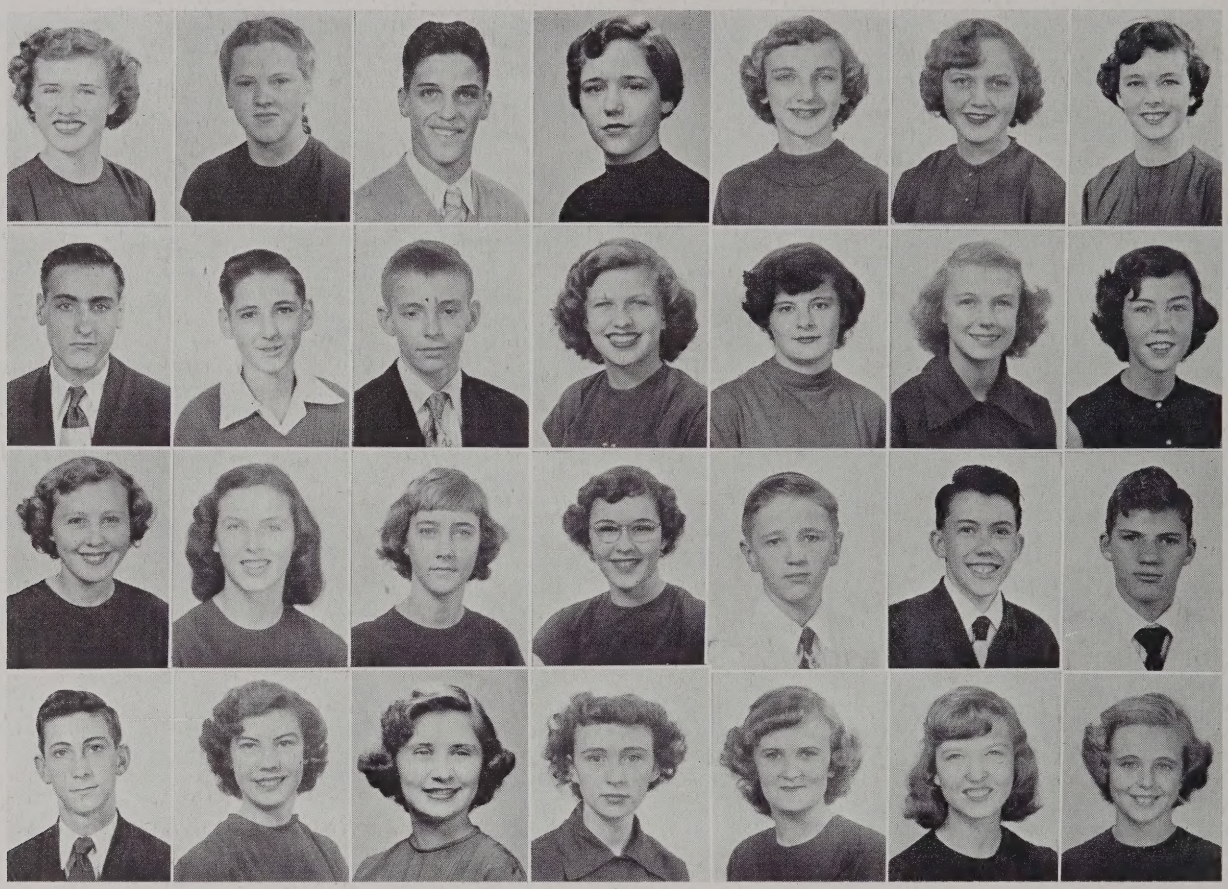

First Row:

Jacqueline Adams
Merra Alderfer
Robert Allen
Betty Altwegg
Fay Appleton
Shirley Askew
Chris Atkins

Second Row:

Herman Atwood
David Baer
Robert Bales
Pat Barber
Virginia Banker
Jane Bowner
June Bailey

Third Row:

Vivian Barkley
Barbara Blakely
Barbara Blanton
Donna Benn
Thomas Berryman
Bordie Bowden
Glen Bowlenger

Fourth Row:

Bill Baugh
Connie Boswell
Barbara Bryon
Phyllis Burn
Bland Burton
Joanne Byrd
Sherry Carey

harder subjects,

First Row:

Beverly Cassidy
Roberta Colegan
Richard Casswell
William Charles
James Clarke
Gene Connor
Frank Cox

Second Row:

Betty Cunningham
Edward Curry
Gay Curtis
Nancy Cyrus
Audrey Davis
Richard Davis
Cary Davidson

Third Row:

Ann DeAlba
Joan Declrey
Henry Deese
Jonne Dowell
Doris Gaddis
Lester Eure
Adrian Eure

Fourth Row:

Rowley Fallen
Peggy Ferguson
Verline Flowers
Sara Flythe
Betty Forbes
Connie Goder
Antoinette Gary

Dating,

First Row:

Carolyn Gatewood
Pat Jaggie
Rosemary Gleason
Betty Gravley
Brad Gray
Lawrence Green
Arther Grist

Second Row:

Beverly Gwaltney
Billy Haggard
Joyce Harris
Alexander Harvey
Jane Heier
Alice Herrin
Nancy Hoffman

Third Row:

Page Hudson
Rose Hertzler
Della Higgins
Lester Homes
Jean Hopkins
Sally Hughes
Gloria Jackson

Fourth Row:

Earl Johnson
Robert Johnson
B. J. Johnson
Albert Jones
John Jones
Harriet Jones
Sudie Jones

dancing,

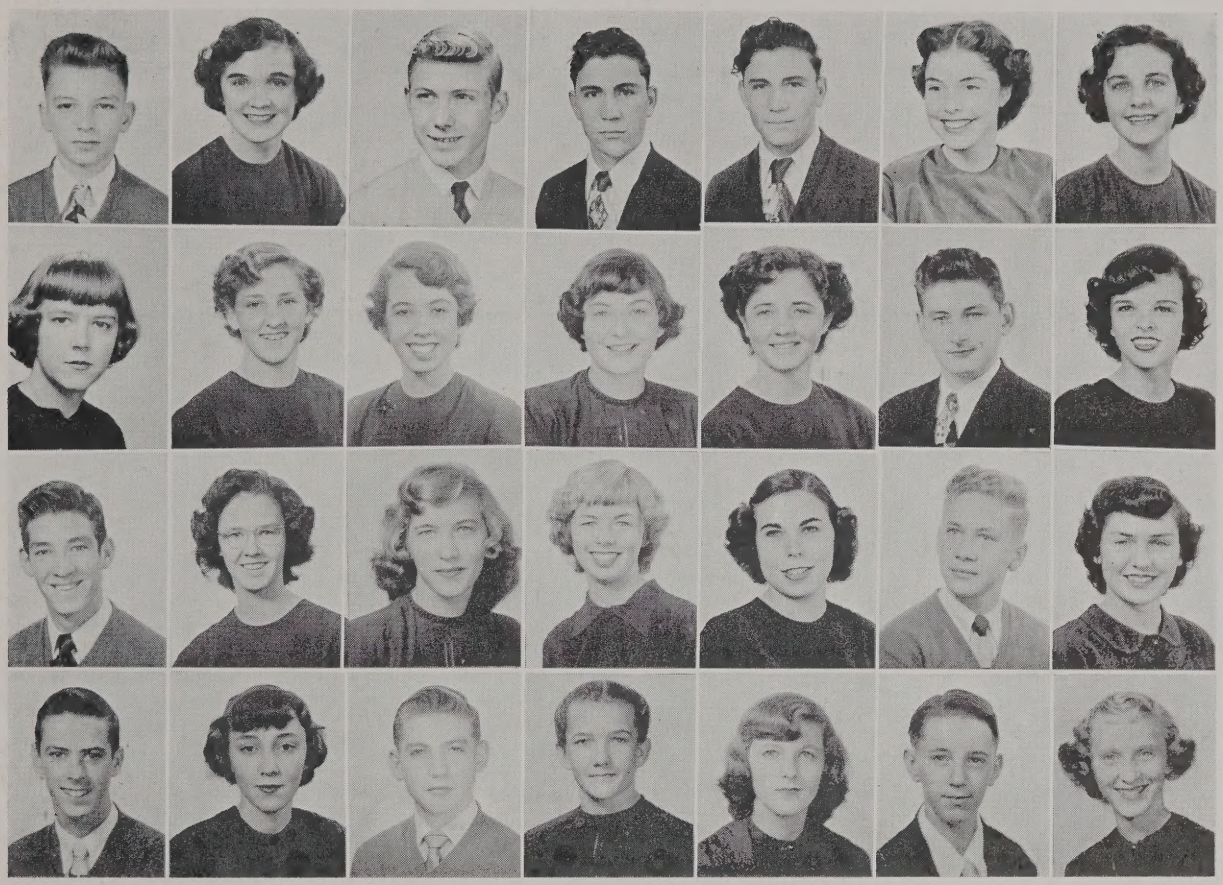

First Row:

Ally Kahn
Jacklyn Kimmeth
James Krebs
Herman King
Therman King
Louise Lasey
Kathryn Layne

Second Row:

Beryl Leonard
Betty Lingerfelt
Jane Lloyd
Lewona London
Barbara Lang
Carl Langley
Betty Mangum

Third Row:

James Mathews
Judy Mathews
Norma McCurry
Dot McCoy
Betty Meyer
George Michie
Pat Mitchem

Fourth Row:

Norma Monk
Gloria Mullins
Billy Newman
Bertha Nice
Peggy Noah
David Owen
Billie Lou Oakes

School activities,

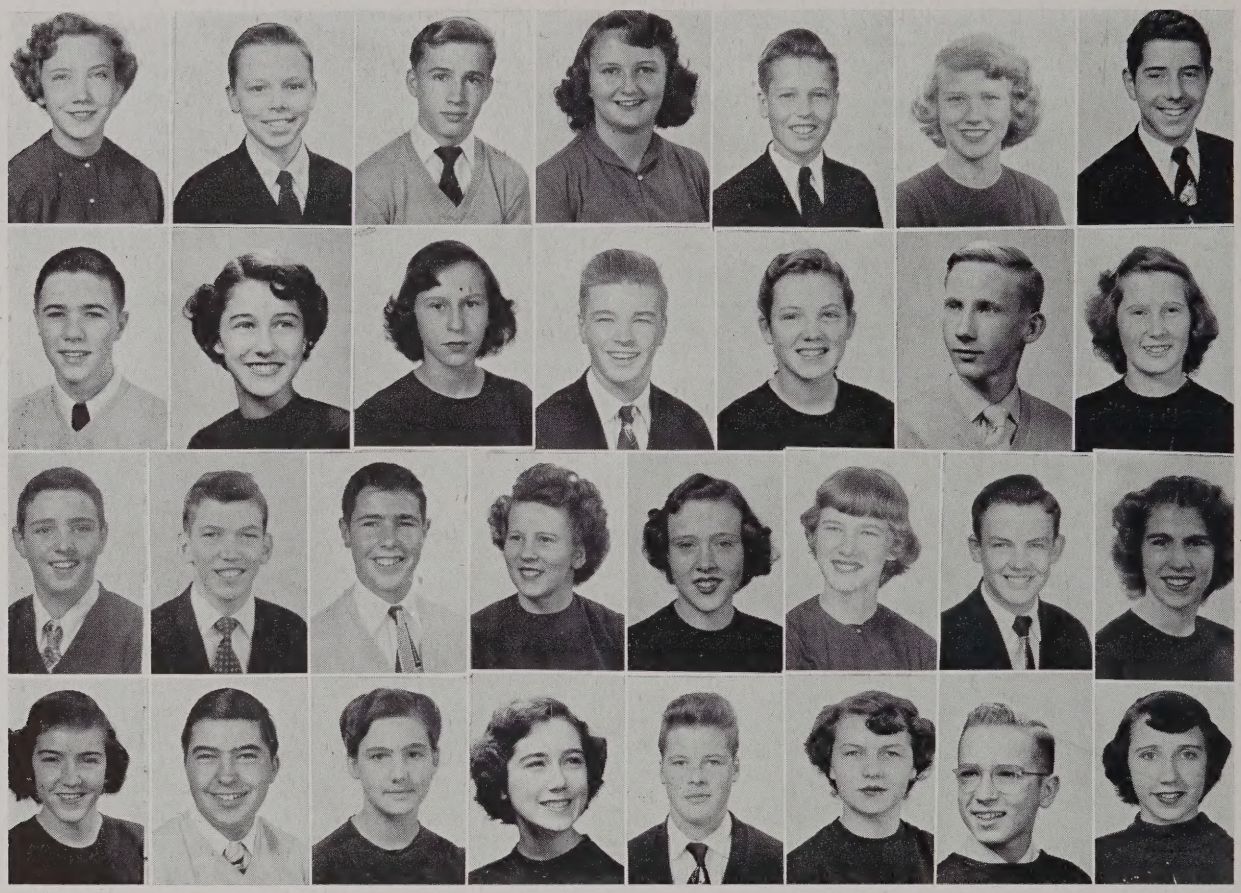

First Row:

Annie Osburn
Bill Overton
Charles Pace
Virginia Parkerson
Jimmy Pearce
Beatrice Perry
J. B. Petty

Second Row:

Francis Phillips
Anne Piland
Pat Pizzeck
Kenneth Pollack
Donna Powell
Earlie Powell
Wandalee Reid

Third Row:

Bill Radcliff
Joe Robertson
Leeroy Rayfield
Margaret Raynor
Ann Riley
Eugenia Robertson
George Roward
June Rimmer

Fourth Row:

Frances Sadler
Jack Schey
Gloria Shaffer
Carol Schiael
G. R. Schell
Joan Scott
Jack Seal
Joan Seal

to "grow up."

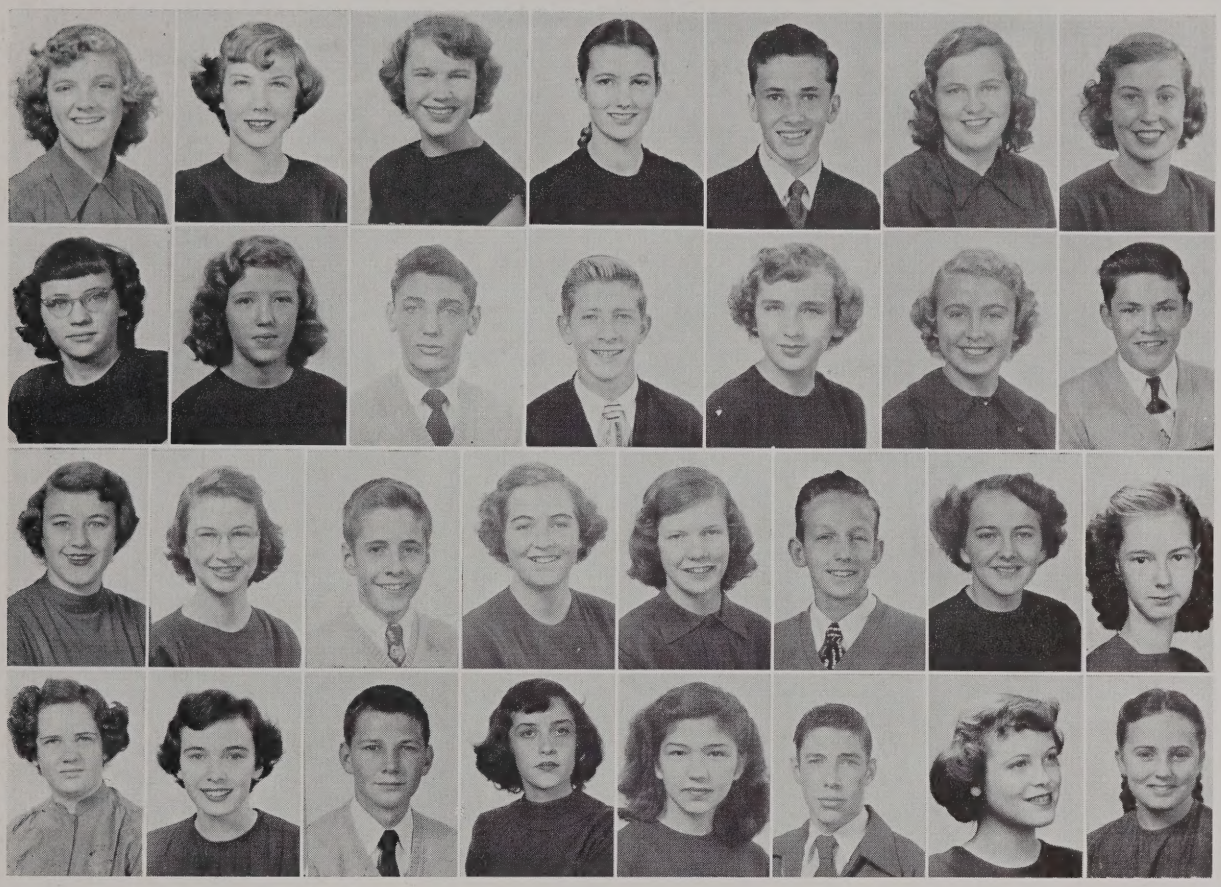

First Row:

Ethyl Skeeter
Janie Slack
Gay Smith
Madeline Smith
Pat Smith
Sadie Smith
Goldie Smith

Second Row:

Gracie Southerland
Norma Synder
Leucis St. Claure
Ronald Stafford
Joan Stockman
Betty Stocks
Bobbin Stone

Third Row:

Mary Stone
Thelma Snell
Chick Talley
Daisy Templeman
Jean Tugwell
Robert Vaughan
Muriel Voulon
Frances Warren

Fourth Row:

Judith Watt
Meradeth West
Thomas White
Alice Whiteside
Buddy Wood
Kenneth Wilson
Buzzy Woodruff
Connie Yoder

"Rats" race and

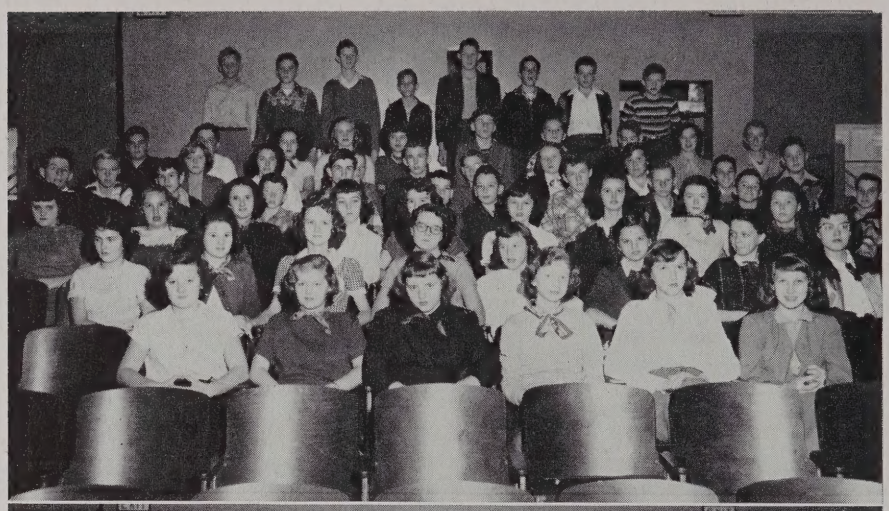

Donald Adams
Hugh Alligood
Beverly Amory
Terry Appleton
Christie Arbogast
Eugene Argaleright
Leslie Asker
James Athearn
Shirley Lee Brandt
Grace Bayne
Colleen Blayloc
Ray Barnes
Gloria Brandt
James Black
William Blade
Richard Bloxom
Robby Kay Beaver
Marva Black
Frances Brooks
Harold Bush
Kenneth Brown
Frances Lee Campbell
Nancy Lee Carneal
Daniel Clark

William Collins
Sandra Dean Comey
Gerald Cook
Thomas Crosley
Bobby Curtis
Delaine Callis
Lee Chalkley
Jimmy Clark
Margaret Cornell
Bruce Christman
Phillip Coberly
Joan Challis
Betty Cox
Floyd Callis
Randolph Church
Bobby Collins
Sue Chalk
Anna Lee Chapman
Shirley Coleman
Leonard Calhoun
Jerry Copes
Charlene Carter
Kenneth Campbell

Edward Duke
Frances Dickonson
Garland Dance
Jerry Dawson
Lon Dolen
Sheila Donley
Jeannette Davis
Jean Dunnavant
Carolyn June Evans
Patricia Enders
Shirley Elder
Bobby Eastgood
Geande Ellis
Tom Fitzpatrick
Jimmie Nell Faubion
John Falsoni
Charmaine Febre
Ruth Feigs
William Ferguson
Robert Fletcher
George FeKas
Paul Ferguson
Pete Faulkner

Ronald Gardner
Jerry Lee Grant
Martha Jane Gross
Sophie Jane Groves
William Glover
John Guy
Bette Gatewood
James Gillespie
Anna Gibson
Ruth Givens
Patsy Gills
Jane Gresham
Henry Hayman
Ruth Hogge
Vernon Hayes
Carley Hoover
Morris Howard
Jane Hargrove
Janet Hamilton
Carolyn Hertzler
Darleen Haughton
Cecil Hatchett
Lewis Hawley
Sandra Hoover

are still late—

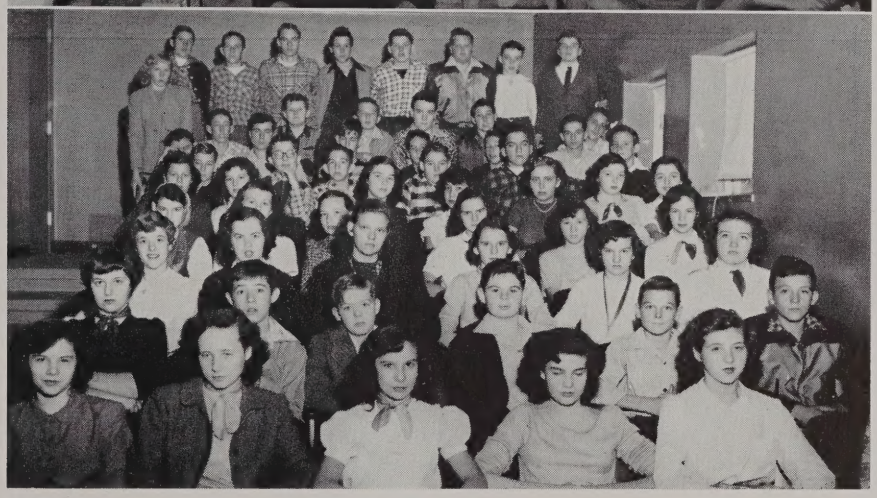

Wesley Hargrove
John Hogg
Stanley Higgins
Margaret Ann Hoover
James Hubbard
Frances Johnson
Clarence Johnson
Frank Jones
Robert Jarvis
Jimmie Jones
Jope Marie Johnson
Douglas Kellis
Donald Krouse
Betty King
Joan Kardos
Lee Karves
Connie Lewis
Bobby Leftwich
Gladys Lee
Wanda Lowery
Charlotte Murdock
Doris Mayo
Roger McClury
William Manning
Shirley Moss

Joan Magro
Mary Ellen Moore
Glenn McGinnis
Patricia Matthews
Betty Bland Maynard
Shirley Minor
Mary Lou McCown
Nancy Moore
Robert Moore
Vivian Montague
Patricia Nettles
Sylvia Olney
Gordon Owsley
Earnest Olson
Marvin Olson
Jackie Pierce
Wesley Poindexter
Patricia Pearce
Rebecca Pae
Shirley Perdue
Nancy Pleasant
Penny Murray
Jack Ponton
Thomas Phelps
Harvey Phillips

Ada Petty
Ada Rideout
Arnold Robinson
Owen Rouse
Judy Riddle
Judy Reynolds
Charles Rappold
Bernard Rowland
Margaret Raynor
Donald Savage
Thomas Scarborough
Bente Seay
Gloria Sugans
Joyce Seymour
Glen Shepard
Anetta Smith
Howard Smith
Howard Smoot
Robert Sotherland
Pat Stepp
Mary Strickland
Joyce Sutton
Theresa Teachery
Naomi Teter
Fred Temes

Donny Thomas
David Thomas
Betty Sue Thomas
Lester Thomas
Richard Thompson
Larry Townson
Mildred Trainham
Glenice Turner
Betty Umphlet
Nancy Vaug
Bobby Waters
Thomas Warren
Jean West
Shirley Wickham
Dorothy Wegginson
Arthur Wildman
Faye Wilson
Robert Wilson
Harry Wenn
Barbara Wold
Arthur Wood
Carl Woodruff
Carolyn Wrinn
David Zelle
Janet Zinn

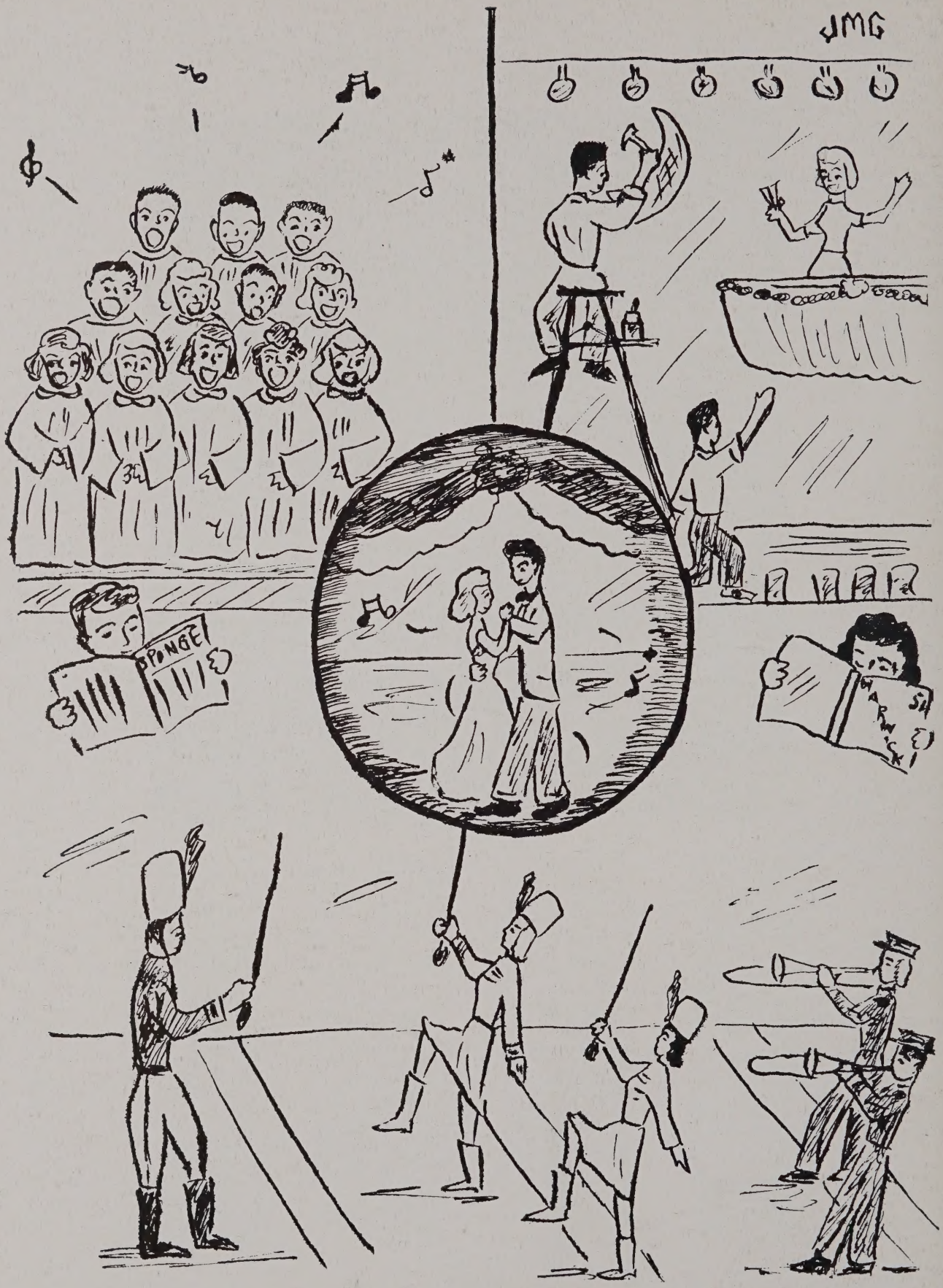
JMG
PPONGE

WARWICK'S ACTIVITIES

Nineteen fifty-one has been a lively year around Warwick High School . . . interesting and gratifying. The students of Warwick feel that they have made our school a brighter place to work in.

It was early in the season when the Band made its first appearance, with its dazzling majorettes and brilliant drumbeat. The band has contributed much to the half-time activities of the football games.

This year the S. C. A. proposed and initiated a Code of Ethics, without punishment, for all students to live by.

The Farmers who like to sing may enter the chorus and continue to advance until they try out for the A Cappella Choir, which is the pride and joy of our school. The Glee Club has presented operettas and pageants for the entertainment of the students.

Warwick High School is proud of their drama department, which is constantly increasing and working for higher standards. The drama classes have produced some excellent shows in the past year, and the school has purchased many new items for the drama department. We shall never forget that comedy success, "January Thaw," or the dramatic production, "Our Town."

The ushers play a large part in our school program, too. They have taken charge of leading the students in and out of the auditorium and they have also kept our halls neat and greeted visitors.

Then we must not forget the Journalism Department. It is divided into two parts, the annual staff and the newspaper staff. The annual staff publishes THE WARWICK. Our newspaper, *The Sponge,* prints all the news and gossip of our school. Through the cooperation of the students, they were able to purchase their own printing equipment this year.

Our schedules are arranged so that we may include activities every year if we want. Each can find interest in one or another of these. These activities benefit the student, too. Through our student government, we learn the importance of cooperation and individual responsibility.

The annual class has tried to picture as closely as possible the activities in our school and the students' participation in them.

These are the things we will remember among our fondest memories . . .

DONALD ELLIS, *President*

MRS. SARA GEDDY, *Sponsor*

Democratic Ways and Means

"We, the citizens of Warwick High School, students and faculty, have drawn up this Code of Ethics to guide us in making our school a better place to study in, to work in, to live in, and to make ourselves better citizens of the home, of the school, of the community, of the country and of the world."

This is the preamble to the newly adopted Code of Ethics. This code is one of the many functions of the Student Cooperative Association. Our student government has been busy this year trying to instill in each student a feeling of honor and responsibility. Several committees have been formed to set up this code. To help the S.C.A., the Senior Class adopted this code to try it out and to find the weak and strong points of it. In future years, we hope all of the students will abide by these rules.

The S.C.A. also is responsible for all activities in the school. The dance committee sponsors several dances. The Christmas Dance, with an excellent orchestra and festive decorations, was a big success.

One of the important jobs of the S.C.A. is to make newcomers feel at home. For example, the S.C.A. this year gave a square dance at which the seniors entertained eighth graders.

The S.C.A. has done many things for the school, and we know it will always be a cooperative body upon which the school can depend.

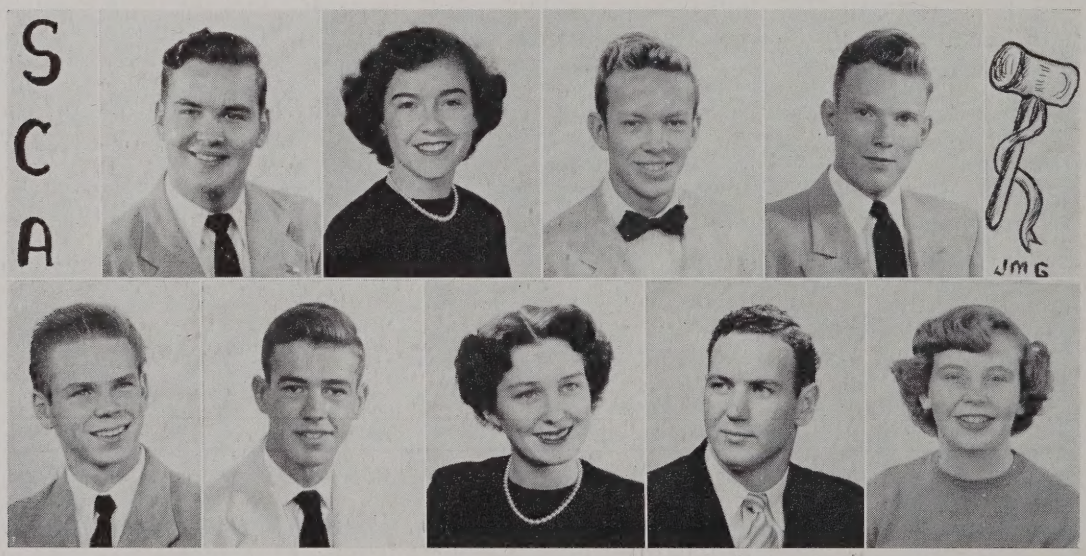

Left to Right: *Donald Ellis, President; Jean Matthews, Secretary and Treasurer; Stuart Atkinson, Second Vice President; Edward Kennedy, First Vice President; Rodney Soholt, Parliamentarian; William Forrest, Reporter; Adrian Roper, Senior Class President; Henry Jordan, Sophomore Class President; Beverly Cassidy, Freshman Class President.* Not pictured: *Curtis Fuller, Junior Class President, and Thomas Crosley, Eighth Grade President*

The Staff That Aged Overnight

BILLY FORREST, *Business Manager*

DOT LYLISTON, *Editor*

MRS. BETSY WEST, *Sponsor*

When the eight students who were selected for the annual staff, began school this year they had no idea of the fun and work they would have before the year was over. The staff began their subscription campaign in September. They managed, after much salesmanship, to take orders for five hundred annuals. The next step was to get the businessmen on the Peninsula to advertise in THE WARWICK. For several weeks members of the class were "going wild" to see who could leave school to obtain advertisements.

When all of the advertisements were collected, the class chose the cover and unanimously agreed on the dedication.

Finally the financial end of the annual was settled and they drew their dummy. At its completion, a picture schedule was made, and a month of picture taking began. For many afternoons the annual class stayed after school mounting pictures. But the last week of annual work was the hardest. Last minute stories to be written—checking numbers—the class lost many hours sleep.

When the last bolt was tightened, all the annual class began to recuperate and by the time you read this, they *may* be glad it happened.

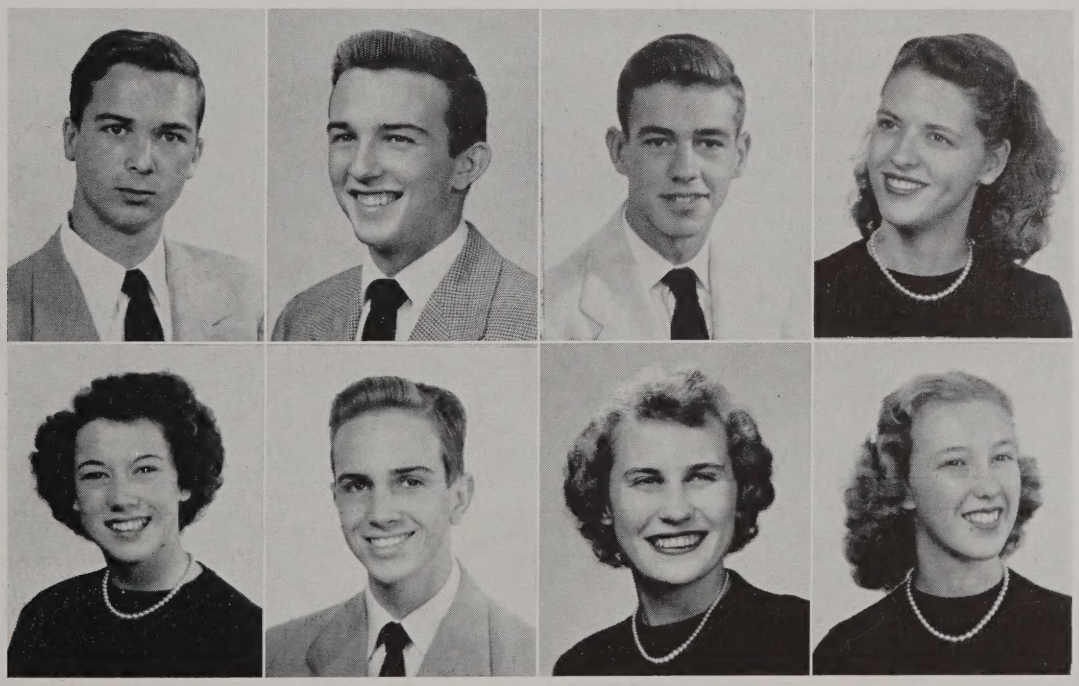

From Left to Right: *David Carico, Sports Editor; Edwin Chauncey, Advertising Manager; Billy Forrest, Business Manager; Joan Geddy, Art Editor; Dorothy Lyliston, Editor; Tommy Meador, Literary and Feature Editor; Sarah Nissley, Picture Editor, and Wilma Salmon, Literary and Feature Editor*

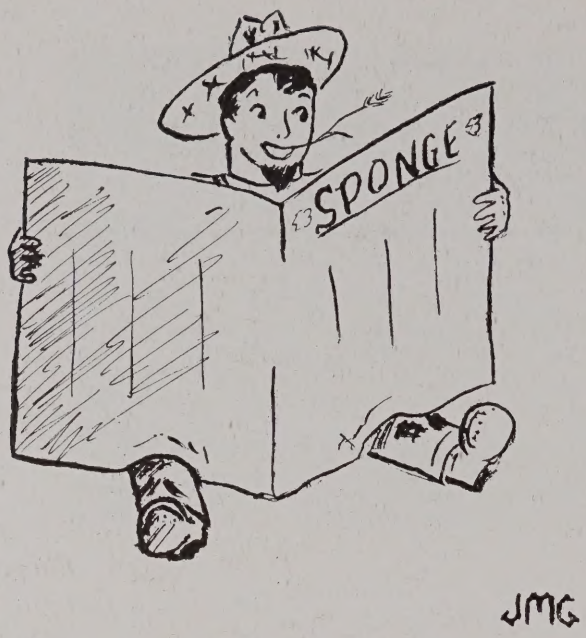

Hot News

ROBERT GRAY AND RODNEY SOHOLT, *Co-Editors*

MISS HELMER, *Sponsor*

The *Sponge,* Warwick's school paper, is of great interest to all the students. Its co-editors, Robert Gray and Rodney Soholt, contribute a great deal to its success. The staff's sponsor, Miss Helmer, is always ready to assist the class in every possible way.

There are fashions and gossip for the girls, supplied by Dottie Roane, the news editor, and Pat Roper, who is make-up editor. Pat Foretich and Lucille Brandt, the typists of the class, also help to supply the news. There are many articles about sports for the boys. Jimmy McCarron, the sports editor, is very capable of writing these articles as he participates in many of the school's athletic activities himself. Donald Schey is the feature editor and a very good one. His articles of school life are enjoyed by all the students. Of course, the class wouldn't be complete without its business manager, Peggy Booth.

The *Sponge* creates enthusiasm and unity among the Farmers and it is a paper which everyone can be proud to call his own.

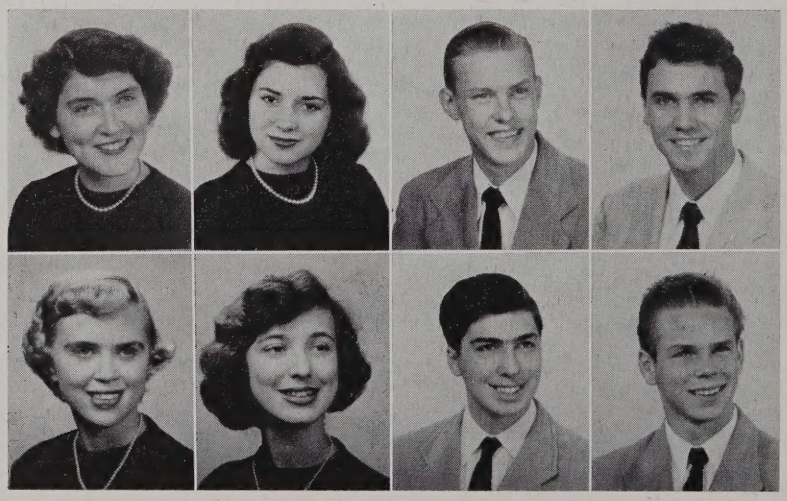

Left to Right: *Peggy Booth, Business Manager; Lucille Brandt, Typist; Robert Gray, Co-Editor; James McCarron, Sports Editor; Dorothy Roane, News Editor; Patricia Roper, Make-Up Editor; Donald Schey, Feature Editor, and Rodney Soholt, Co-Editor*

An Actor's Work Is Never Done

From "January Thaw" the Rockwood family, Left to Right:
Jonathan Rockwood.....WILLIAM FORREST
Matilda Rockwood.....JEAN HOWELL
Mattie Rockwood.....RONALD GAULY

With the coming of a new drama director, Warwick has presented some excellent plays. The drama department is steadily increasing, having purchased and built much more equipment than Warwick has ever had.

There are two classes in drama, beginners and advanced. The first year students are introduced to stage terminology and the history of the theatre. They are also shown the basis of acting and pantomime. The Drama I Class presented several one-act plays in order to gain experience on the stage.

The second year class studies techniques of acting and advanced courses in make-up. The Drama II Class also presented one act plays. These students, in addition, gain experience in directing set designing.

Two three-act plays were given this year. Try outs were open to all students in the school. The first play was "January Thaw," a three-act comedy about two families disputing the ownership of a house in which they lived. These disputes supply the humor of the play.

The second play, "Our Town," was a dramatic production of the plain everyday life of small-town people and the way they grow up, marry and die.

We hope that the drama department will continue to grow and become an outstanding function of Warwick High School.

Second Year Drama Class painting flats, Left to Right: *Joe Ford, James Provo, Carolyn Hampton, Donald McCown, Robert Beaver, Betty Sue Truitt, Tommie Ann Herndon, Betty Tatum, Adrian Roper, Joe Goard and Russell McNamara. Mr. Richard Snavely, drama teacher in inset.*

The First Year Drama Class is shown practicing for the play, "Children of the Inn." In the choir, from left to right: *Kay Wilkins, Dorothy Lyliston, Dottie Guthrie, Patricia Gatewood, Betty Hockaday, Joanna Allen and Sarah Nissley.*

In the tableau scene, from left to right: *Nellie Thompson, Thomas Petty, Joan DeAlba, Barbara Klink, Harriet Hudgins, Sandra Reed, Ann Hudson, Cleveland Bridges, Eugene Moore, Marion Templeman, Seth Bridges, William Forrest and Patricia Roper.* Not pictured are: *Ann Barney, Ronald Gauley, Jean Howell, Richard McNamara and Maurice Savage.*

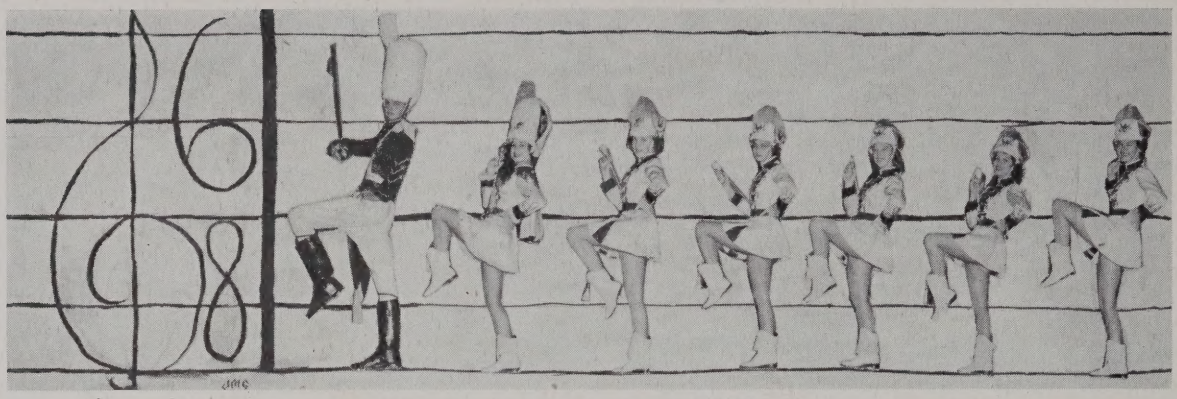

From Left to Right: *Raymond Hudson, Drum Major; Pat Roper, Head Majorette; Jean Ball, Virginia Ray Fox, Wilma Salmon, Geneva Hopkins and Sara Jane Bowden, Majorettes*

Look What's Coming!

That added touch which is present at every football game is furnished by our colorful sixty-five piece band wearing the traditional maroon and gold of Warwick. We in the county take pride in the performances which are presented by our band. The band not only entertains us by playing at games, but also this popular organization plays for civic clubs, parades, and gives seasonal concerts which are eagerly awaited by all the area, for the music presented at that time ranks as the best musical entertainment in this vicinity.

A band is only as good as its director; therefore, Warwick is proud of having as its director, Mr. Lyle M. Smith. Mr. Smith has been well received by the entire school, not only for his leadership, but for his congenial manner. However, Mr. Smith is unable to lead the band when it is on the field, so the responsibility of this task falls on the slender shoulders of Raymond Hudson, our drum major. Raymond has repeatedly proven himself a master of the situation by leading the band through difficult maneuvers. With Raymond will leave a commendable record, for not only has he gained a thorough knowledge of music by playing for five years in the band, but he has also been concert master, first chair solo and drum major.

Perhaps the band is best noted for the wonderful half-time shows which it presents at all of the Farmers' games. After marching for several minutes, the band quickly steals into a formation which spells out the opposing team's name. The job of seeing that these formations are accurately made is shared by the drum major and the majorettes. At the head of each line will be found a majorette whose job it is to lead her line into correct position. These beauties of the band will not fail for they have obtained this high status only by working diligently. The girls are chosen only after completing a course which requires their expert knowledge of marching, their standing as a band member and, of course, their twirling ability.

Since its founding five years ago, the band has

On Stage!
Warwick Band

MR. LYLE M. SMITH
Band Director

received honors and degrees which are rarely bestowed upon such a young organization. In the first year of competition, it walked off with top honors at the District Festivals and later captured the hundred dollar prize and trophy given at the Newport News fiftieth anniversary parade. The following year the band again took first place and on a trip to Winchester, placed second.

Every year Warwick has been represented in the All-State Band, which chooses its members by competitive tryouts. The tone, ability and method of the players are considered by a panel of judges who travel to different schools and audition the candidates. This year we were represented by Edward Kennedy, bass horn player; Bill Welstead and Madelaine Smith, who play the flutes; Raymond Hudson, coronet player, and Brian Grigsby, who played the clarinet. These students have always been outstanding in their music.

Our band has done exceptionally well and we hope it will continue to do so in the future.

The Senior Band and Junior Band combine for concerts and marching. Together they consist of approximately one hundred ten.

MRS. EDNA SMITH
Director

Do I Hear Angels?

The A Cappella Choir of our school has gained praise this year as an outstanding choral group. Under the direction of Mrs. Smith, the group has sung at many affairs, both in school and outside. They sing outside of school upon request and they are kept quite busy. To be a member of this choir, no specific grade is stressed, but one year of Glee Club is required, along with ability to sight read music. If you were to listen to them singing sixth period, you would hear them practicing and making preparations for their next program. Whenever the choir sings, we can be sure they will do well and make a good impression. We hope the A Cappella Choir will continue to be the outstanding group it is this year.

A Cappella Choir

Music From Sweet Voices

The Mixed Chorus of Warwick High School is composed of the Glee Clubs from the ninth, tenth and eleventh grades.

They meet daily for an hour in the new music room that was built last year. Under the direction of Mrs. Edna Smith and Mr. Lyle Smith, the Mixed Chorus is the largest chorus that has ever been in the history of our school. It consists of about one hundred and fifty students.

They participate in various functions of the school and appear in the fall and Christmas concerts. At these concerts they sing selections, both sacred and secular.

When the beautiful month of May comes along, you will hear singing as never before because they combine with the A Cappella Choir to render the music or the May Day festivity. Attired in white, they add to the scenic beauty of May Day. The Mixed Chorus also sings at the Baccalaureate and Commencement services in June, which are the last programs of the year.

We hope that the Mixed Choruses will continue their fine work by participating in the musical concerts of the school.

Mixed Chorus

That added touch

To further round out our school life, we have numerous clubs. These clubs create interest among the members and broaden our knowledge in special fields.

"Los Picardos," the Spanish club, brings to attention our friends and neighbors "South of the Border." Among the club's activities are parties, movies and many projects sponsored by the students. The members have presented assemblies which informed us of Spanish speaking countries.

"Ready and Willing" are the boys in our Key Club. This organization was founded two years ago by the Hilton Kiwanis Club and is always willing to help the school in any way. As a social service club with twenty members, it is constantly working for the betterment of the school.

The industrious salesmen of our school can be found in the D. E. Club. The members have part time jobs after school. From their own practical experience, they learn good salesmanship and the principles of business careers.

Our Home Ec. girls belong to the F. H. A. Club. These girls are given the facilities and instruction necessary to prepare them for better homemakers. They learn the basic fundamentals from the experts and then put their knowledge to work. Sewing, cooking, and keeping house constitute the activities of this club which puts fun into homemaking.

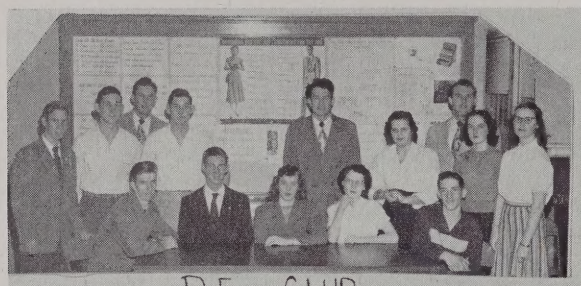

D. E. CLUB

KEY CLUB

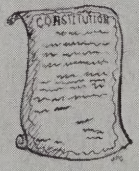

SPANISH CLUB

F.H.A.

Seniors At Their Best

The seniors began their busiest year by electing officers. They chose Adrian Roper, president; Gene Seward, vice president; Jean Matthews, secretary; Virginia Fox, treasurer, and Betty Sue Truitt, reporter. Two dollars was set for dues to go for a present to the school—a trophy case. Arrangements were made for a student-faculty basketball game and the money made on it went into the Senior Class treasury also. At the time of this publication, everyone still has their fingers crossed and hope we can raise the money.

Next on the agenda was the selection of class colors, et cetera. The colors are blue and white; the song is "You'll Never Walk Alone;" the flower is the red rose, and the motto is, "Another book is open which is the book of life."

The seniors selected their outstanding personalities; then the Senior Leaders were chosen. The teachers nominated our outstanding students and the senior class voted for them. The voting was so close that six leaders were selected instead of the usual four.

Plans for a senior party were made and the senior class learned to work together. The senior sponsors, Mrs. Pully, Mrs. Andrews, Mrs. Forrest, Mrs. Millner and Miss Helmer, were cooperative in allowing the class to have meetings when necessary and they are the ones who guided us through our most important year.

The seniors of Warwick were lucky to have quite a few athletes who starred in the football game against Newport News High, when the senior class got the thrill of their school career by seeing Warwick trounce Newport 26-7.

Now the seniors have circled their last lap of high school. They will have in one hand a diploma and the other hand will clinch the memories of Warwick High.

DOT LYLISTON

JEAN MATTHEWS

ADRIAN ROPER

Pride of

Alert! Eager! Capable! These simple terms most effectively describe the six senior leaders chosen for their ability to lead the students of Warwick High School.

Dorothy Lyliston with a twinkle in her eye is the editor of our annual, THE WARWICK. She attended Hilton Elementary School before coming to Warwick High School. Upon entering high school, "Dot," as she is known to her friends, started taking a very active part in the activities of our school. Some of them were: Cheerleading, the A Cappella choir, S. C. A. Committees, Junior-Senior Prom Committees, Latin Club and Girls' Monogram Club. Her chief interests, however, were cheering and choir.

Dot was chosen "Best All-Around Senior Girl," and this is typical of her because she takes her problems in her stride and never gets upset.

Upon graduation, she plans to go to college, but has not yet chosen the school. We are sure she will attribute much to whichever school she attends and we wish her the best of everything in the future years.

Here comes that Typical Senior Girl with the winning smile, Jean Matthews. Jean is a very sweet girl with a kind word for everyone, and hers has been a brilliant career for a high school girl. She served as secretary for the S. C. A., a cheerleader for three years, Secretary of the Junior Class, and she recently won the D. A. R. award. She also was on the May Court.

Jean has taken a great interest in the S. C. A. since she entered high school and is seen at all the ball games, leading the students in vigorous cheers.

During her five years at Warwick, Jean has taken a business course to prepare herself for the future. After graduation she hopes to become a secretary to some business concern and we know she will do well at this.

Adrian Roper, known for her charming personality and leadership, is one well chosen for a senior leader. She was voted president of the Senior Class and she well deserves the responsibility. She has taken part in many activities, including the Glee Club, S. C. A., May Court, Latin Club and cheerleading. As captain of the squad, she has done a grand job leading the peppy yells at the school games. She was also chosen the Most Popular Senior Girl in her class. This title is well deserved because Adrian is well liked by all her friends.

Upon graduation, she hopes to attend Mary Washington College and major in sociology. We wish her all the luck in the world and know that she deserves it.

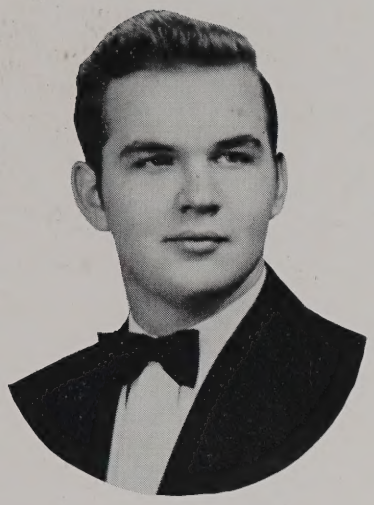

DON ELLIS

ROBERT GRAY

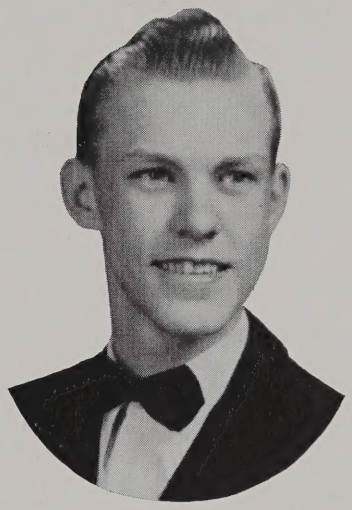

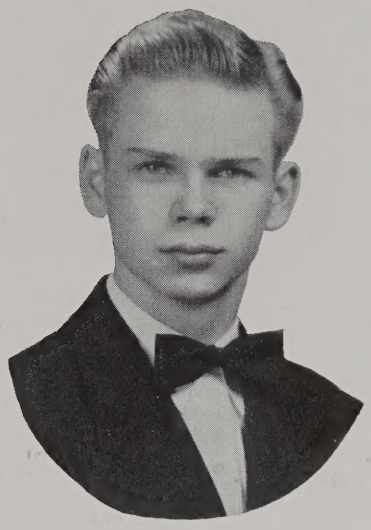

RODNEY SOHOLT

the Seniors

Donald Ellis, President of the S. C. A., is a boy most likely to succeed with his winning personality. He has been a leader throughout his career in high school. His chief interests are in science and mathematics, and he has a deep interest in the betterment of the school.

A predominant figure in both sports and school organization, Donald participated in various activities such as football, the Spanish Club, Key Club (of which he is president), and track team.

Donald plans to enter Alabama Tech, Auburn, Ala., and to study medicine. With his ability to win friends and his academic record, we know he will have no trouble in becoming a doctor. We wish you success in the future years and we will be watching your progress, Donald.

Robert Earnest Gray, better known as Robert, is a person well chosen for a senior leader because he not only makes friends easily, but is always willing to help the other fellow. Co-Editor of the *Sponge,* he seems very interested in the newspaper business. He took part in many activities such as baseball, basketball, D. E. Club (serving as president), dramatics and Glee Club. He thoroughly enjoys singing in the Mixed Chorus also, and is Chairman of the newly adopted Code of Ethics which the S. C. A. is trying to form in the school this year.

After graduation, Robert plans to attend Moody Bible Institute and prepare himself for the ministry. We know he will do a wonderful job because his heart is always in his work. We wish you the best of luck, Robert, for we know your future will contribute much to society.

Who is that tall blonde boy who came to Warwick High School last year? That is Rodney Soholt, Co-Editor of the *Sponge.* Born in Alaska, where his family was living at the time, he has traveled to many different states and has attended many different schools.

He is interested in sports and likes to write articles for the school paper. Since coming to Warwick, Rodney has made many friends because of his pleasing and easy manner, and is always ready to help his fellow friend in a job that has to be done.

Taking a leading part in school activities since coming here, Rodney played football, basketball, and was Parliamentarian of the S. C. A. After graduation, he hopes to enter West Point Military Academy in New York, where he plans to take up aviation. We wish him the best of everything and we know he will achieve his goal in the future.

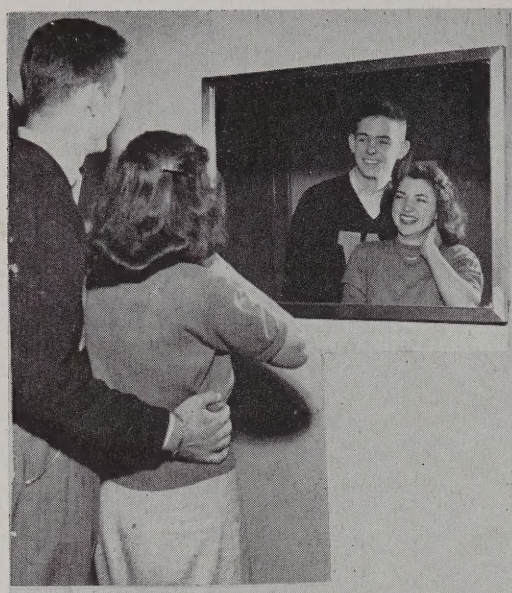

Best Looking
Bobby Beaver
and
Lucille Brandt

Most Athletic
Tommy Feamster
and
Kristina Massie

Cutest

Phil Rutledge

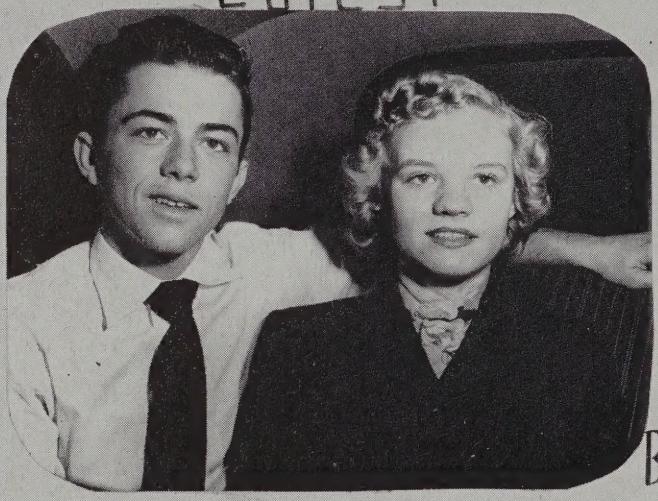

Janice Wilkins

Most Popular

Joe Goard
and
Joan DeAlba

Horace and Norris Edwards
and
Adrian Roper

Best Dressed

SENIOR

PERSONALITIES

TYPICAL SENIORS FRANK CARVER AND JEAN MATTHEWS

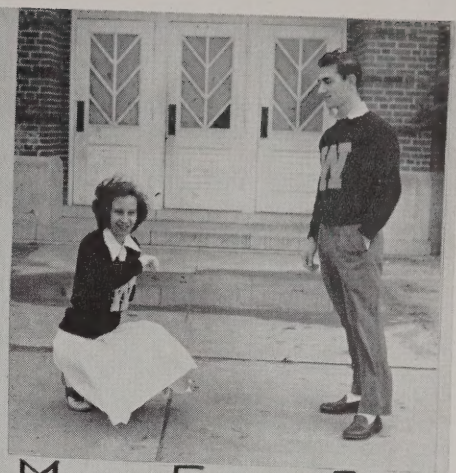

MOST SCHOOL SPIRIT AND PENOKE: NANCY WOOD WILLIAMS

MOST LIKELY TO SUCCEED

DON ELLIS AND VIRGINIA McMAHON

WITTIEST

JIMMY PROVO AND JEAN HOWELL

←

DOT LYLISTON AND BILLY SWAIN →

BEST ALL ROUND

SHINING

JEAN MATTHEWS

CHRIS ATKINS

MAY QUEEN

PAT FORETICH

EMMA LOU WILKINS

JOAN DE ALBA

PAT ROPER

STARS

SARA JANE BOWDEN

GENEVA HOPKINS

MAID OF HONOR

ADRIAN ROPER

JANICE WILKINS

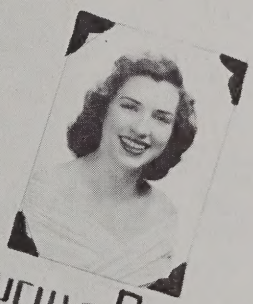

LUCILLE BRANDT

VIRGINIA RAE FOX

Victory! Victory! Is Our Cry— V-i-c-t-o-r-y

Once again the Maroon and Gold opened its athletic season with a wet and muddy reception. Our first game was with Emporia, and as in 1949, the field was wet and the thrills many.

Warwick was the most spirited school on the Peninsula this year and the students and citizens of the county backed our team "all the way." There was standing room only at all the games. Mr. "All the Way" Colgen was ever present and we know that he played a big part in Warwick morale.

The Farmers had a satisfying football season in 1950, winning four and dropping

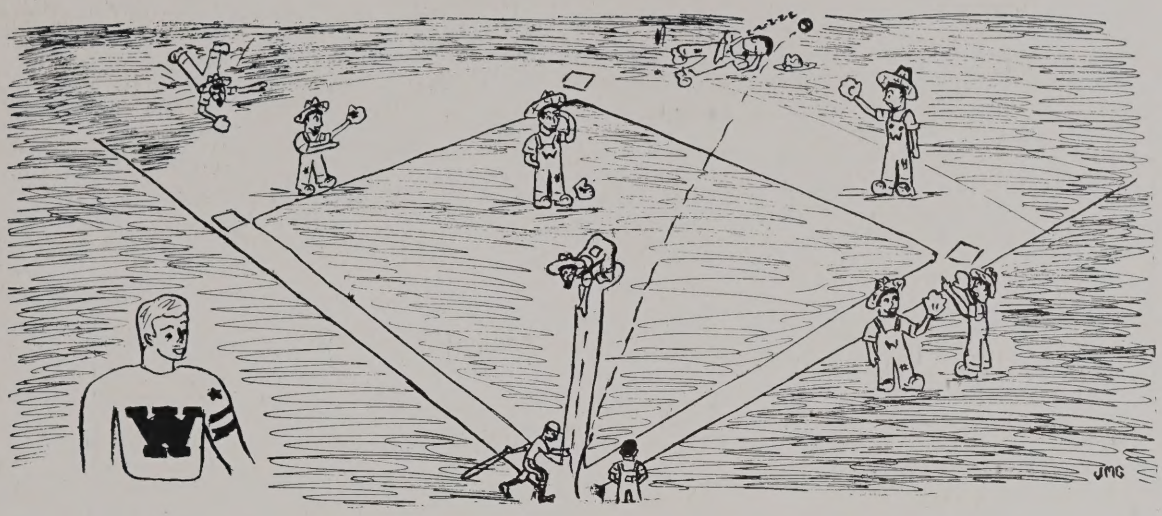

six. The season had all the markings of a flop until Saturday, October 28. This was the night the Farmers knocked the wind out of the Typhoons.

The basketball season opened with Catholic High, of Norfolk. Big Tom Feamster and Tom Petty were the wheels in the fast Farmer attack. The Maroon and Gold played a full schedule during the '50-'51 season and we are proud of their fine showing.

This year's edition of the Farmer thin clads began practice just before Christmas. The season is not complete as we go to press, but we know they will do a fine job in the Eastern District Conference. Although we lost many lettermen, the Warwick Nines have already begun to warm up on the diamond.

The pep rallies, the coke after the game, and the victory parties were all a part of the week end festivities. The spirit of the little Farmer was everywhere from Parkview to Lee Hall. This little fellow was the toast of Warwick County from September to May. He played his best on the gridiron, was always on his guard on the hardwood, was at his best on the diamond, and ran his heart out on the cinders.

We beat

On a chilly Saturday night in October all of Warwick County moved to Saunder's Stadium in Newport News, preparing for the annual football game between the "Fighting Farmers" of Warwick High School and the "Golden Typhoon" of Newport News High School. There was an air of excitement as the crowd began to fill the grandstand and bleachers. Before game time almost ten thousand people had been seated.

For three years Warwick had tasted defeat at the hands of the "Typhoon." Mr. "All The Way" Colgan brought along a bucket full of Warwick County soil so the "Farmers" could play on familiar ground. Both teams looked good in the pre-game "warm ups," but only time would tell which one would set the pace and if they could hold it for sixty minutes of rough and tumble football.

We held our breath while the Warwick and Newport News Bands put on a fine show before the game. The Warwick Band formed an arch and played the "Victory March" while the Maroon and Gold "Farmers" ran onto the field. Newport News won the toss and elected to receive. The bands left the field and the players lined up.

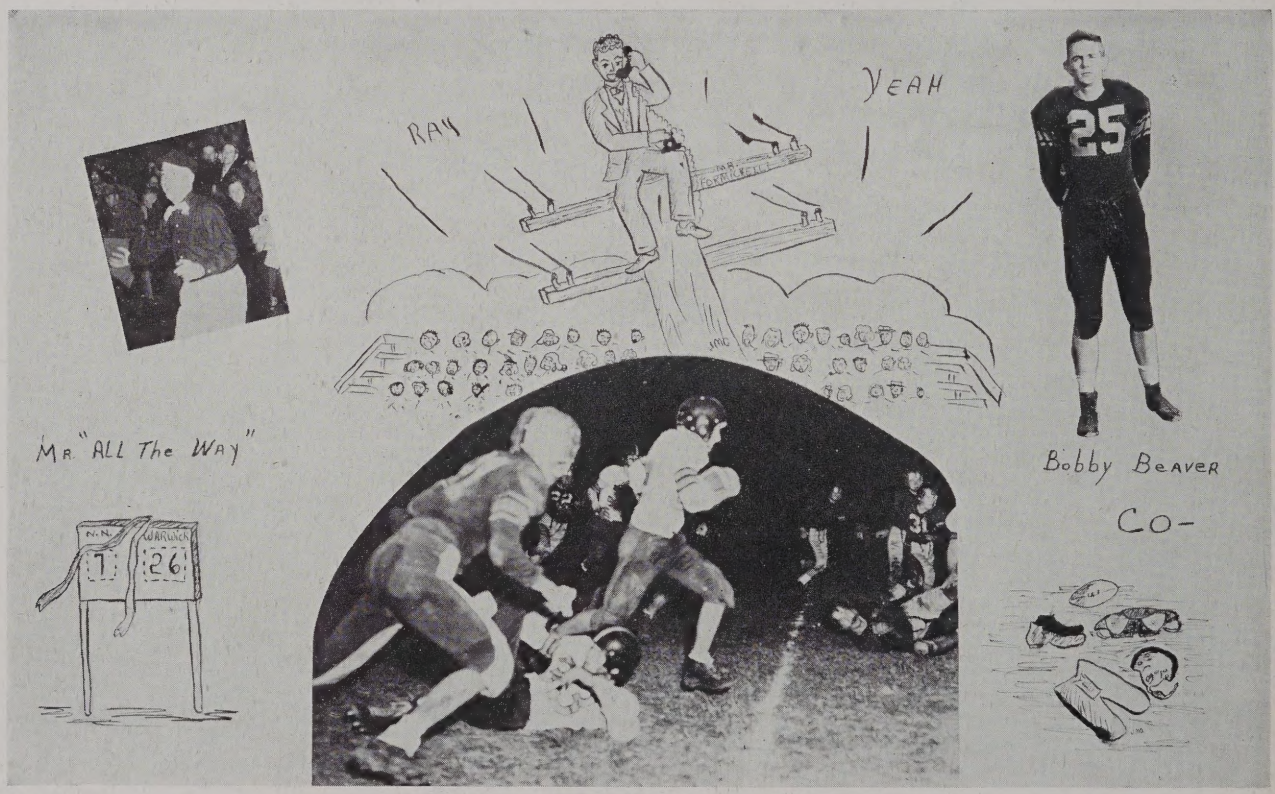

Newport!

Cardwell took the opening kick-off for Newport and from then until the third quarter it was anybody's ball game. After Feamster caught a spectacular over the shoulder pass and stepped into "pay dirt" Warwick was always in the game. Coming onto the field in the third quarter, the Farmers let it be known that they would not be denied this game. Before the end of the third quarter it was apparent that Warwick's big "Farmers" would "go all the way." Behind the brilliant running of tailback Tom Petty, the Farmers soon took over the play completely. For the first time in three years, we came out on the long end of the score. The "Golden Typhoon" went down to the tune of 26 to 7.

The stands went wild. Warwick County literally ran all over Newport News. Horns blew into the early hours of Sunday morning. Many of the spectators and players attended victory parties until they could no longer keep their eyes open. Even though we got to bed late, we were up plenty early Sunday morning to get a look at the sports page in the newspaper—Ah, sweet victory.

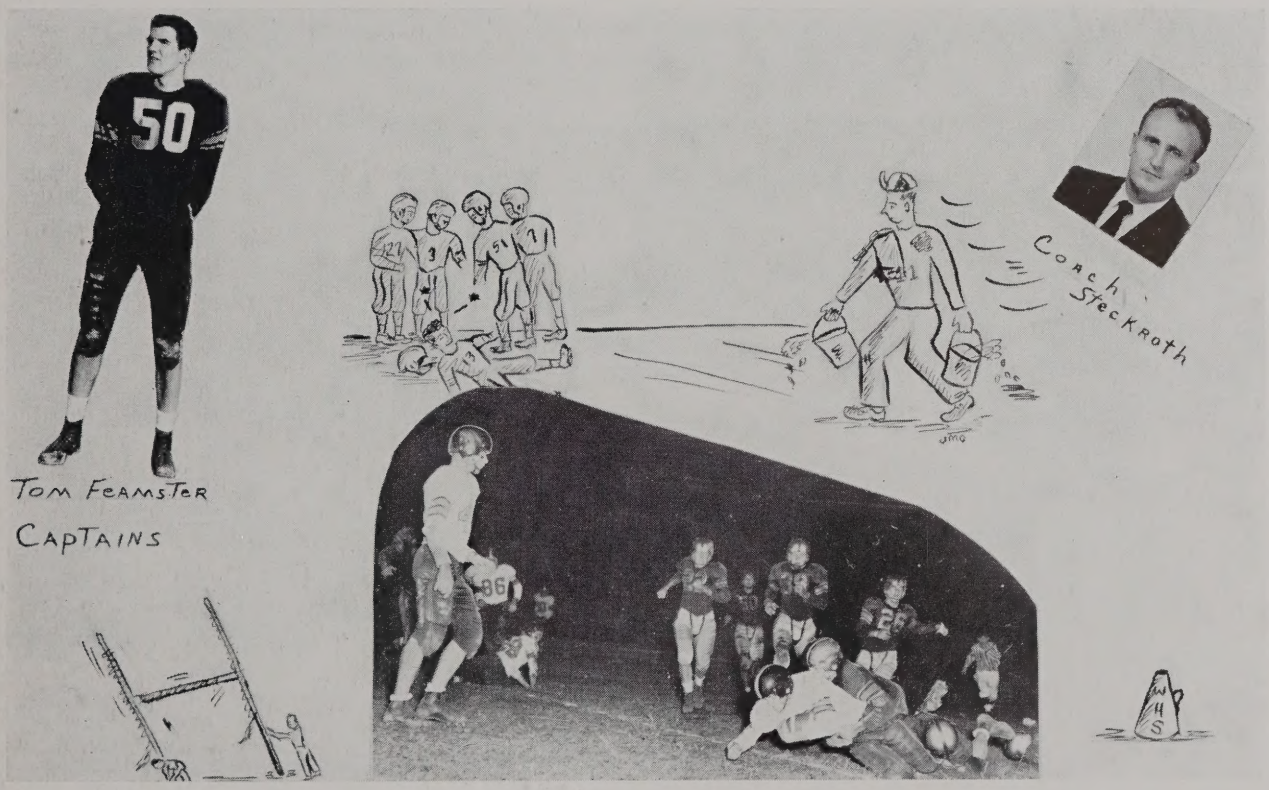

Cheered on by,

Imagine for a moment you're at a football game: The crowd is yelling for the game to begin; the band has just formed an arch on the field, and the cheerleaders are leading the team in. Rain or shine our nine varsity cheer leaders make a pretty picture in their white skirts, maroon sweaters and white "W's." Their precise movement and rhythm, along with their enthusiastic yells, lead the team toward many victories. They have done a great deal to increase school spirit and leadership through their pep assemblies. In case you don't know these spirited girls, they are, left to right: Jean Howell, Ann Forbes, Jean Matthews, Betty Hockaday, Mary Martin and Mary Ruth Bunch. Kneeling: Dot Lyliston and Adrian Roper, co-captains. We will lose five of these girls this year, but we know they will be adequately replaced.

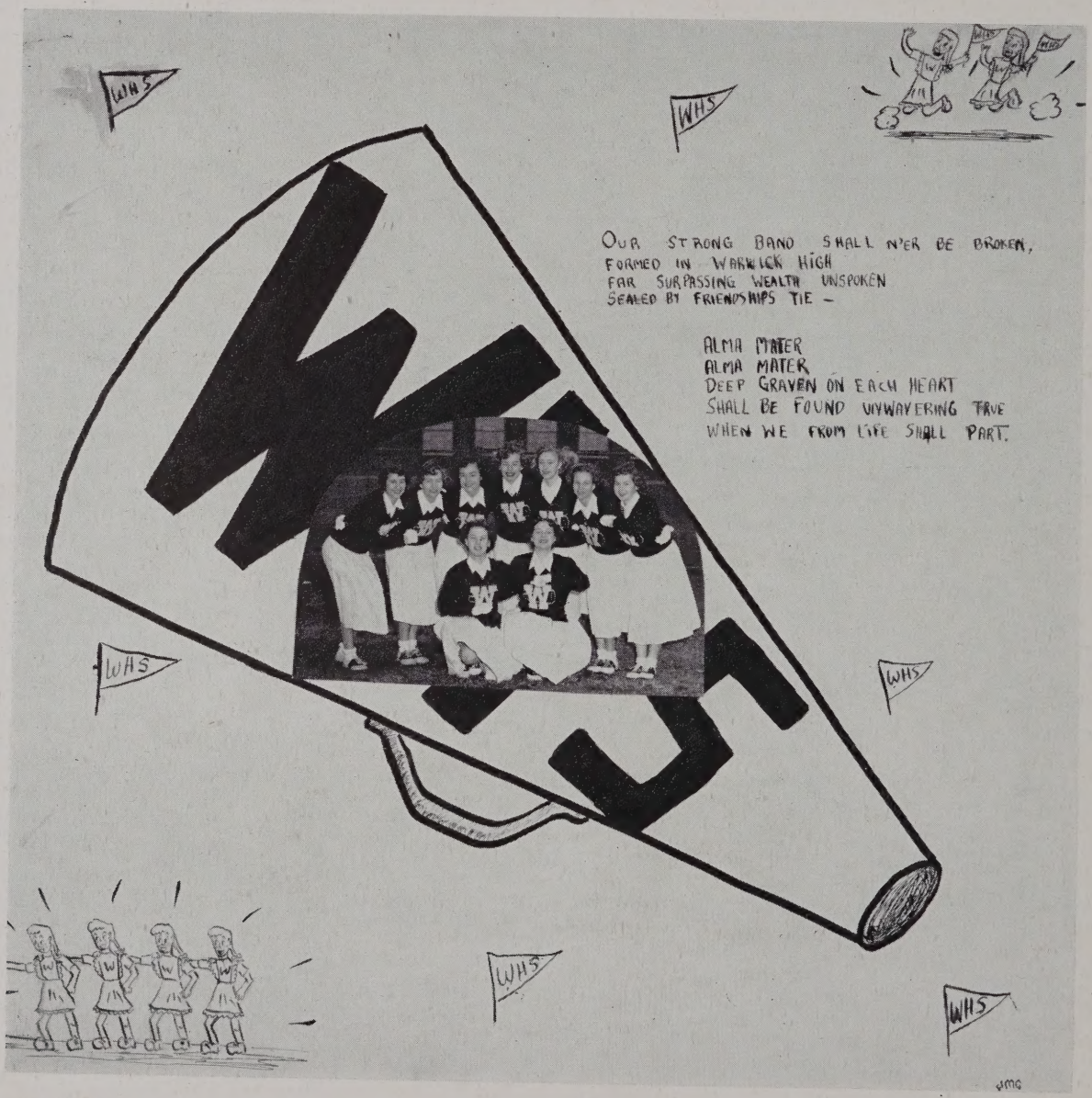

Sparked by Seniors

These are the Senior football boys who sparked our team in their attacks against the best football teams in the conference. Among our seniors we had some of the best known players on the Peninsula. By their good sportsmanship and teamwork, they strengthen the morale of all their teammates. After they leave they will be missed by the whole team, but the prospects in the future show that Warwick will continue to have a good team.

We salute these senior players who have paved the way in A Class competition and we are sure that the classes which follow will be able to continue to make Warwick's team one always to be admired by sports fans.

Plan of Attack

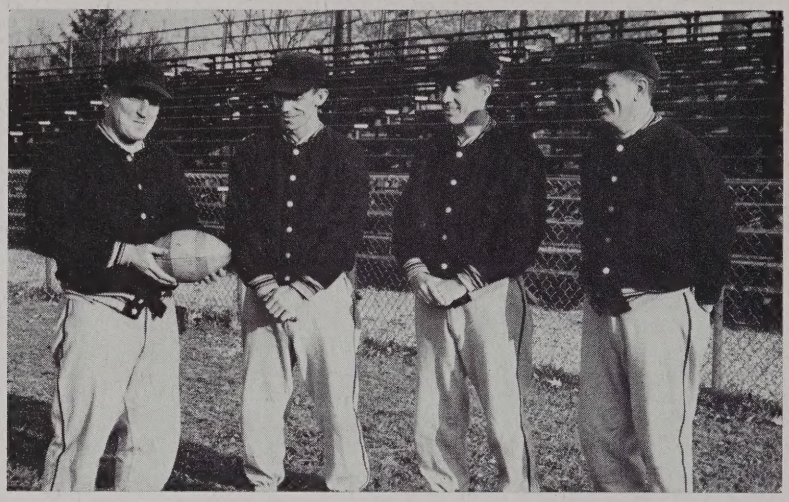

Standing, From Left to Right: *Coaches Steckroth, Hamilton, McFall and Formichelli*

Mr. Bob Steckroth, the Athletic Director of Warwick High School, is our head football and basketball coach. The coach showed that he knew his business by winning six out of ten games.

Bob Steckroth was born in Hazleton, Pa., and attended Hazleton High School, where he played football and basketball. He attended college at William and Mary, where he played four years of football, two years of basketball and a year of track. He won All-Southern honors in his senior year, and also received his B.S. degree in physical education and math. His education was interrupted by the war when he served four years in the Air Force.

Mr. Bill Formichelli has been with the Farmers longer than any other present coaches. Mr. Formichelli has been head basketball coach, J. V. football coach and backfield football coach. Born in Youngstown, Ohio, he attended Youngstown High School, and later studied biological science and physical education at Shepherd State Teachers College. His senior year in college, he was captain of the football and basketball team and was selected all-conference football player.

Mr. Romie Hamilton hails from Charleston, W. Va., but his family moved to Dunbar, W. Va., where he attended high school. While in high school, he excelled in football and wrestling as he later did at West Virginia Institute of Technology. Mr. Hamilton majored in physical education and industrial arts and attained a B.S. degree in these subjects. This is Coach Hamilton's third year at Warwick where he has served as J. V. basketball coach, football line coach and baseball coach.

Mr. Francis McFall, our track coach, was born in Front Royal, Va., and attended Randolph-Macon Academy. He entered William and Mary where he received a B.S. degree in physical education. In college he excelled in the dash department on the track squad, while at Randolph-Macon Academy he played football and basketball.

In for the Kill

Warwick High's Fighting Farmers enjoyed one of their most successful seasons in the school's history.

Warwick opened its grid campaign against an untested but veteran Emporia High team. After see-sawing in the first quarter, the outcome of the game became evident and this hard fought contest ended 19-0, with Warwick's third string driving for another touchdown.

For Warwick's first conference game, the Farmers were host to the formidable Justices of John Marshall High School, who lived up to preseason billings of being contenders for the state crown by edging a spirited Warwick team 14-0.

Warwick engaged a pass-minded Mt. Vernon squad in their next outing. Passing on fourth down, winning from punt formation, they were able to eke out a 13-7 win. The game was highlighted by the brilliant and savage goal-line stands of a determined Warwick eleven.

Warwick broke back into the winning column by turning back a scrappy Charlottesville eleven. Lane, reputed to have been one of the conference's strong members, was no match for the onslaughts of a tuned-up Warwick team.

In the Norview game, the Farmers discovered a new running back in the form of Pete Higgins. The heavier Pilots were soon off to the races, and built up a score of 26-6.

The Farmers were out for revenge and they took it out on the Admirals of Cradock to the tune of 28-12. The Farmers' attack alternated between the running of Higgins, Burns, Beaver, and the bullet passes of Tommy Petty to ends Tom Feamster and Earl Slye.

Then—Warwick vs. Newport—and need we say more?

Granby continued to hold its jinx over Warwick by defeating the Farmers 14-6 in a game which was played in a 50-mile-an-hour gale. Simpson and Horace Edwards turned in stellar performances in the repelling of Granby's attack.

Hampton showed why they deserved to be the state champions, by taking Warwick to the count of 55-0. Warwick never lost its spirit throughout the contest, though the night belonged entirely to Hampton.

After Washington and Lee had been credited with a 20-point margin in the forecasts, the fighting Farmers played them to a standstill in a never-to-be-forgotten game which ended 6-0 in the W. & L. team's favor. For many boys this was their last game for Warwick, and even though defeated, the boys played a game which was a credit to their ability.

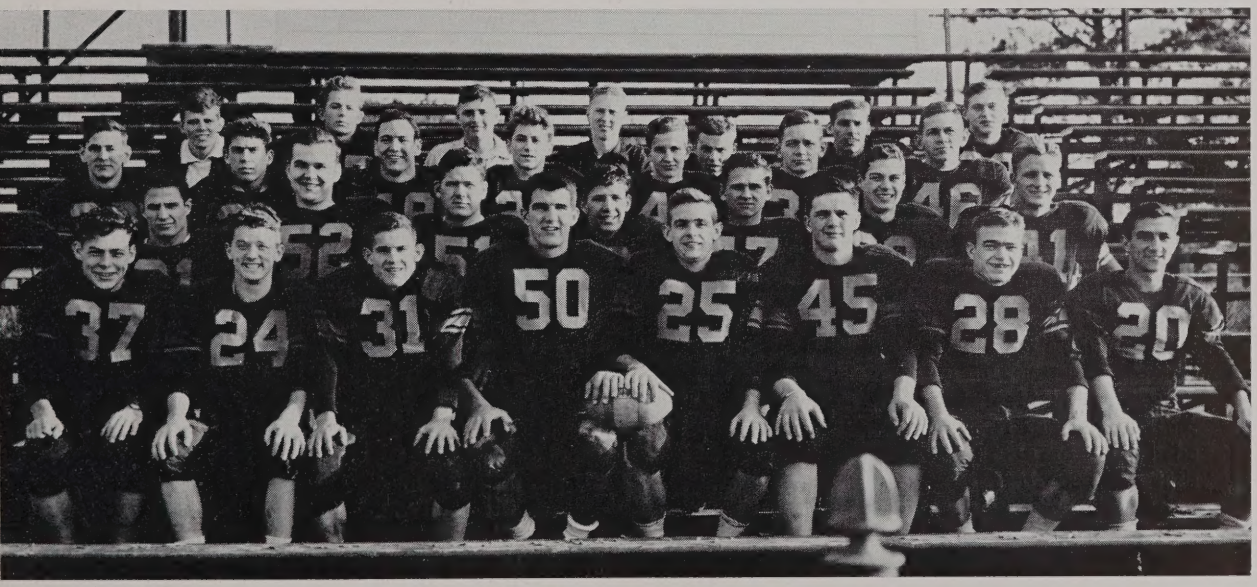

"WARWICK'S PRIDE AND JOY"

2 more points for

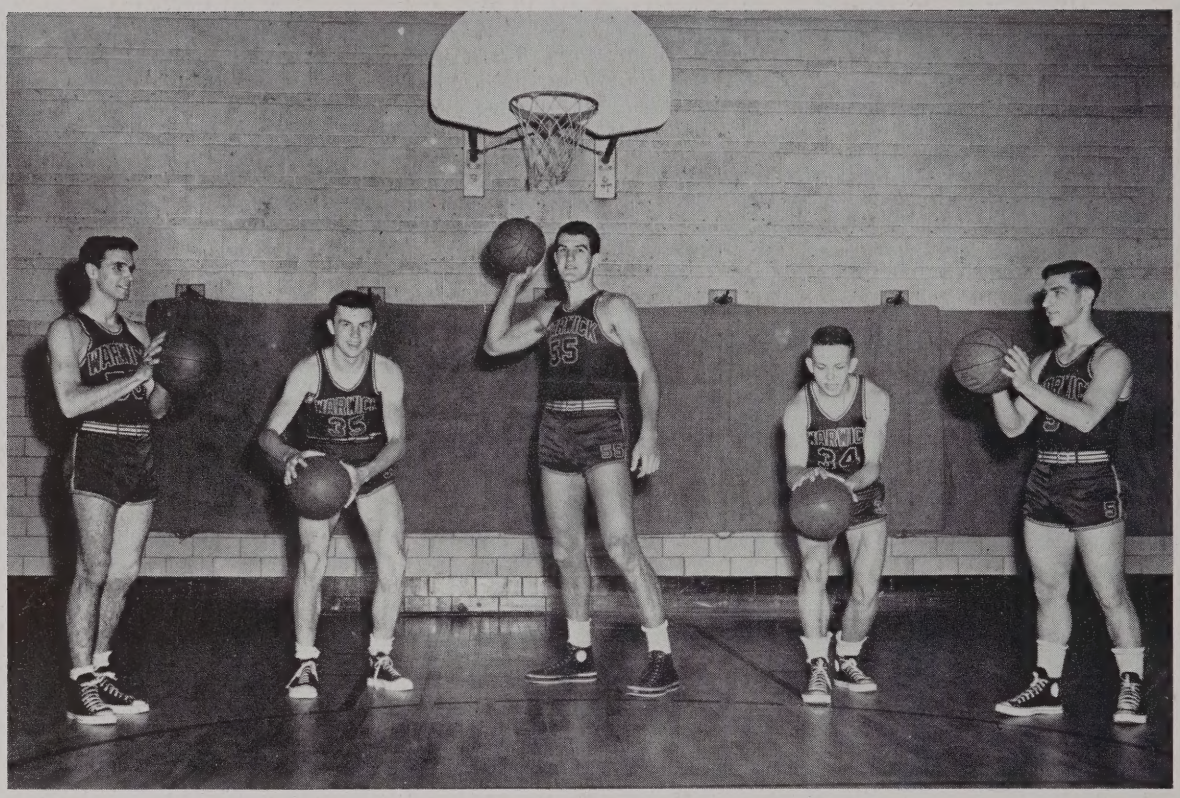

The leading five stars of the Varsity Basketball team are, from left to right: Jimmy McCarron, Huey Mahanes, Tommy Feamster, Stuart Atkinson and Jack Williams

This year's basketball team is already making a record for itself. With the season just half over, this team has scored more victories against Group I teams than any preceding team. At the time of this publication's deadline, our team is fifth in the league. We have a well-rounded ball club and they possess two of the league's highest scorers.

Our Farmers have all the good qualities of a great basketball team. In Tom Feamster, our 6′ 7″ center, we possess one of the league's high scorers. "Big Tom" is feared by every team which we meet because he is able to use his height to great advantage in getting rebounds. Tommy's hook shot has been his main weapon and it has been unbeatable. We are expecting great things of him as the season continues.

Warwick's secret weapon this year has been Tommy Petty. People in basketball circles are already considering Tommy one of the five best players in the state. He has included a variety of shots in his bag of tricks. These shots, along with his great desire to win, have made people respect him.

Jimmy McCarron is the third senior in the starting five. Jimmy is the ball handler, play maker, and floor captain. You can be sure that in every goal registered by Warwick, Jimmy had a great hand in making it good. He is one of the team's greatest crowd pleasers. In many games played this year, Jimmy has broken a tight ball game wide open by sinking his accurate set shot from way out. Along with Petty and Feamster, Jimmy is going to be hard to replace next year.

Stu Atkinson and Ray Benton are the two boys who will return from this year's team. Who is given the assignment of guarding that 6′ 8″ giant on the opposing team? Why, it is none other than 5′ 11″ Stu Atkinson. Stu, while only a junior, is a

Warwick

veteran performer on our team. A guard of top caliber, he is assigned the task of stopping the high players from other teams. Stuart's qualities are not all defensive, however. He is one of Warwick's most consistent scorers. Equally adept at shooting with his right or left hand, it is practically impossible to keep him from scoring.

Little Ray Benton is the spark plug of Warwick's team. In every game this season Ray's ball hawking and great spirit have kept all the boys on their toes. His favorite shot is driving into the basket and hooking in two points.

These five star boys, however, cannot play an entire ball game. Warwick's success this year has been due to the fact that the reserve strength on the bench is above par. We have many boys on our bench who are capable of playing first string for many teams in the league.

Boys like Jack Tonkin, Penoke Williams, Jerry Collins, Jimmy McCarron and Eugene Byrd will be hard to replace. Yet with such boys as Stu Atkinson, Ray Benton, Hugh Mahanes, Charles Moore and Jerry Vaughn returning, next year's team will be star studded also.

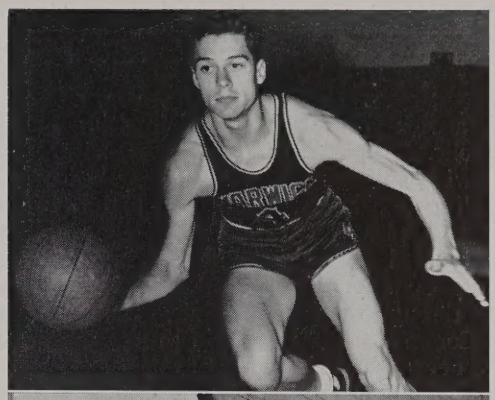

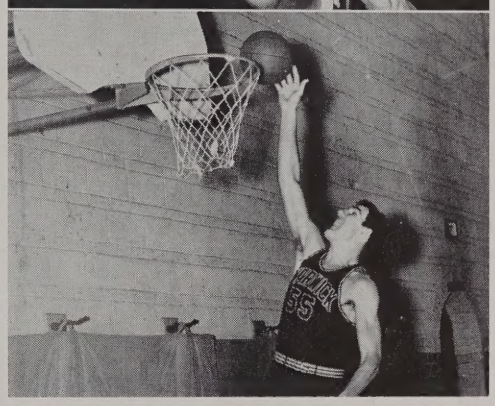

Warwick's high scorers pictured above are: (top) Tommy Petty and (bottom) Tom Feamster

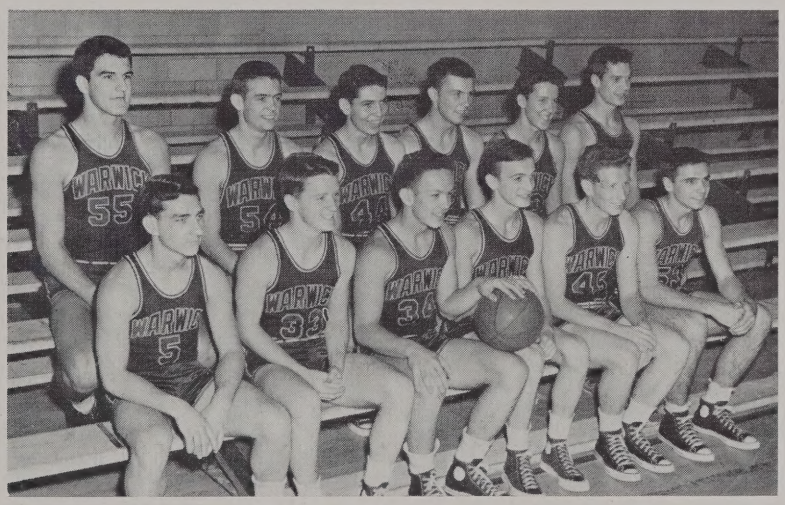

The Varsity Basketball Team, Back Row: *Tommy Feamster, Bobby Beaver, Eugene Byrd, Huey Mahanes, Charles Moore, and Tommy Petty.* Front Row: *Jack Williams, Jack Tonkin, Stuart Atkinson, Ray Benton, Jerry Collins and Jimmy McCarron*

What's the score?

Warwick opened its schedule with Norfolk Catholic. The boys from across the river edged Warwick 33-30, but they knew they had been in a ball game. Everybody played, and the crowd was well pleased with the boys' showing. The last game before the holidays was against the Maury Commodores in Norfolk. The score was close through the first half, but in the second half the Commodores showed an accuracy which they have never matched the rest of this year. The final score was 54-32, because Warwick's main trouble thus far had been the inability to floor a team which could play together.

12-19	*Norfolk Catholic*	*33*	*Warwick*	*30*
1-2	*Maury*	*54*	*Warwick*	*32*
1-5	*Hampton*	*42*	*Warwick*	*48*
1-9	*Cradock*	*47*	*Warwick*	*63*
1-13	*Granby*	*52*	*Warwick*	*42*
1-16	*Newport News*	*58*	*Warwick*	*31*
1-19	*Maury*	*44*	*Warwick*	*56*
1-23	*Wilson*	*55*	*Warwick*	*49*
1-26	*Cradock*	*39*	*Warwick*	*41*
1-30	*Exams*			
2-2	*Norview*	*There*	*Warwick*	
2-6	*Matthew Whaley*	*There*	*Warwick*	
2-9	*Norview*	*There*	*Warwick*	
2-13	*Newport News*	*Here*	*Warwick*	
2-16	*Hampton*	*There*	*Warwick*	
2-20	*Granby*	*There*	*Warwick*	
2-23	*Norfolk Catholic*	*There*	*Warwick*	
2-27	*Open*			
3-2	*Wilson*	*There*	*Warwick*	
3-6	*Matthew Whaley*	*Here*	*Warwick*	

The Farmers returned from the Christmas vacation and started off on the right foot by upsetting Hampton, 48-42. In this game the team found itself; while turning back a team which had been touted for the state championship. Warwick continued its winning ways by completely out-classing Cradock High, 63-47. The 63 points scored in this game were more than any Warwick team had ever scored. The score could have been much higher, but Coach Steckroth held his charges back.

The following weeks saw a smooth Granby quintet take the measure against Warwick, 52-42. The Comets used their height and some red-hot shooting to gain the victory. Tackling Newport News next, the Farmers matched the Typhoons point for point throughout the first half. At the half time the score stood 21-19, Newport. In the second half, they pulled away via some fancy shooting. Though we tried hard, it was just a case of a team experiencing an off night, so the gun went off while the score was 58-31.

We returned home to play Maury next. Here Warwick regained its form completely by out-classing Maury, 56-44. This game was sweet revenge, for the Commodores had beaten us earlier in the season. Wilson, the league leaders, invaded the county and after trailing a fighting mad Warwick team for three and a half quarters finally edged out 55-49. This game will long be remembered by all, for our team looked great even in defeat. The boys played the greatest game witnessed at our gym so far this year.

The Cradock Admirals were host to the Farmers in their next conference bout. We promptly carved out a 41-39 win, though the game wasn't as close as this score indicates. The local boys were continually hampered by the smallness of Cradock's gym.

The season is just half over as we go to press, but as the season wanes we expect the name, Warwick Farmers, to be the scourge of the league.

Lots of Pep!

Rah! Rah! The J. V. Cheerleaders really give out with yells at the games. This is the second year we've had cheerleaders for the J. V. sports and they have done an outstanding job. With their white skirts and sweaters, topped by maroon and gold letters, they are ready to cheer the team to victory at all times.

Left to Right: *Sandra Cromwell, Kay Wilkins, Suzanne Provo, Carolyn Naumann, Phyllis Edwards, Sylvia Carter and Shirley Howell.* Kneeling: *Mary Ellen McDonald.* Not Pictured: *Dot Krause.*

Every year in the spring, you can see girls all around school going through the motions of our yells. A few weeks later tryouts are held and girls are selected to take the place of those who have acquired varsity status. As these girls move up to the varsity squad, you can be sure they are well prepared for their new positions.

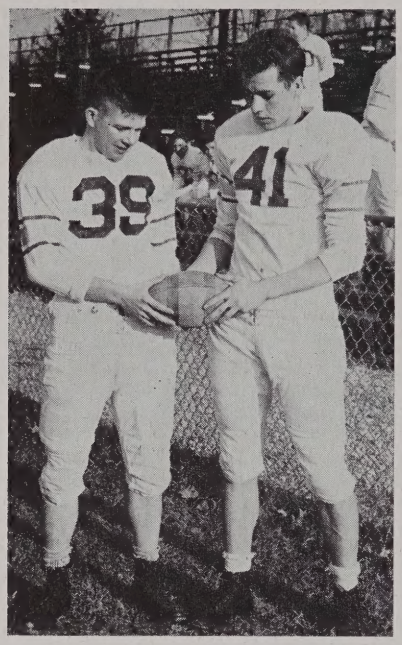

DON SMITH AND DONALD MILLER
Co-Captains

Future

Mr. William Formichelli, assisted by "Pop" Beaver, coached the Junior Varsity football team and produced the best J. V. team in recent years.

Roger Stickland, Bill Kooch, Stanley Wheeler, John Miller, Don Smith, Tom Bales, Bill Clarke, John Colgan and "Pep" Fuller were the boys who saw the most duty. Playing in every game, they gave their best in winning the game.

The J. V.'s played four games this year, beating Newport News 18-6 in one game and tying the score in the second game with the "Breeze." The last two games were with Woodrow Wilson's baby "Presidents" and Poquoson, whom we beat.

In the opening Newport News game, Stickland showed the crowd some fancy running. Stickland and Kooch scored for the little Farmers while Don Smith and Tom Bales were outstanding in the line. The score was Warwick 18, Newport News 6.

As the Farmers faced a strong Woodrow Wilson J. V. team, it seemed that anyone who did not play first string varsity at Wilson played Junior Varsity. The "Presidents" were much too strong for our boys and we bowed 32 to 12.

"Bull Islanders" now know it does not pay to play or fight Warwick, for the Poquoson boys lost 18-0. The strong running attack of the baby Farmers was much too strong.

For the last game, Newport News fought back the Farmers and gained a hard-fought 6-6 tie. "Pep" Fuller starred by intercepting or blocking a dozen or so "Breeze" passes.

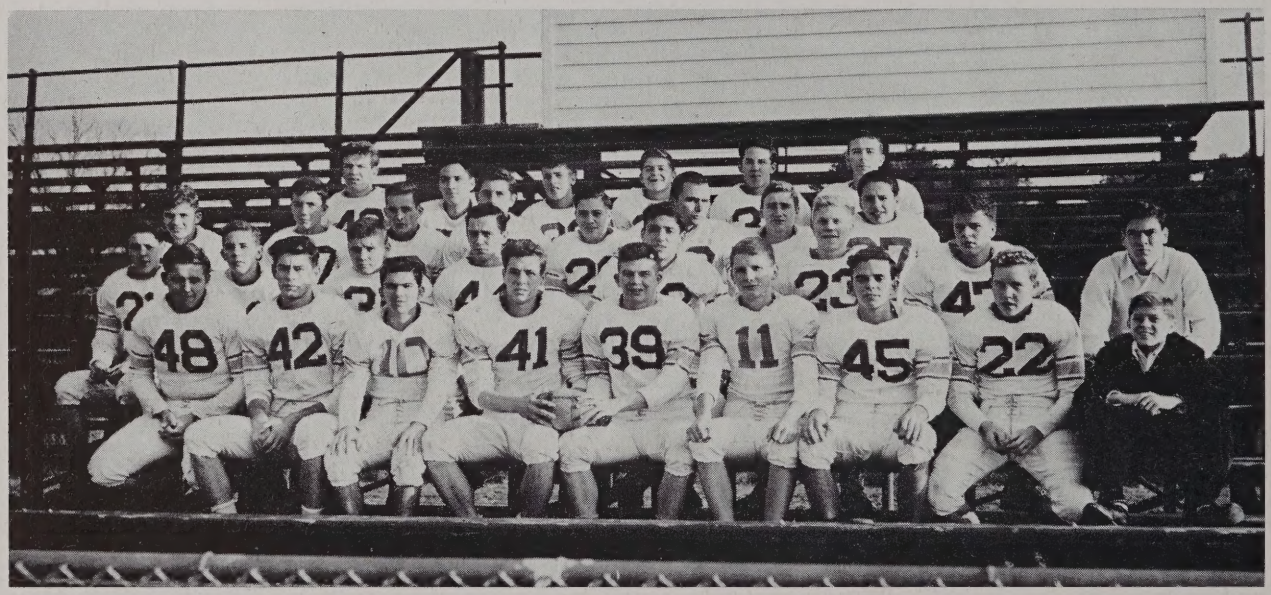

Our J. V. football team did an outstanding job this year and we look forward to seeing many of these boys with the varsity next year. They were coached by Mr. Formichelli who mentored a very capable team.

Big Dogs

Coached by Mr. Hamilton, the Junior Varsity basketball team, one of the best Warwick has ever had, has as full a schedule as the varsity. The only game the J. V.'s don't participate in is the game with Whaley.

Hancock, Clodfelter, Williams and Fortiech are the "big wheels" of the J. V. attack, with Jerry Vaughn as center, doing a nice job following in his brother's path.

Warwick vs. N. Catholic was the first game of the season and the J. V.'s proved they were a well-rounded team by downing the Catholics 38 to 37. Williams showed the way by scoring 17 points.

In the Warwick vs. Maury game, the little Farmers had the cards stacked against them when they left for Norfolk, and they came out on the small end of a 60 to 38 score.

The baby "Crabbers" of Hampton found the taste of defeat slightly sour as Williams and Vaughn teamed together to help down them 40 to 35.

The Warwick vs. Cradock game was almost in the books for the Farmers when a Cradock player tied it up with a few seconds remaining. In the overtime Cradock dropped in 3 points and won 33 to 30.

The J. V. "Blue Comets" were as hot as their Granby big brothers and downed the Farmers 47 to 30.

But the "Breeze" had to fight hard before they could beat off the little Farmers even though the Hamiltonians finally admitted defeat and accepted the score of 39 to 35.

Maury made a clean sweep in the J. V. series and defeated the Farmers 58 to 27. While Warwick vs. Woodrow Wilson—the "Prexies" of Woodrow Wilson knew that luck and height won them the close one of 51 to 41 from the Warwick men.

The Cradock baby "Admirals" made a second victory over the Warwick J. V. with a 40-22 score.

The Jr. "Pilots," of Norview, proved to be a strong quintet, but not strong enough for Hamilton's Farmers. The Warwick five behind the shooting and floor play of Williams, Hancock and Clodfelter defeated the Norview team 39-38, after a wild fourth quarter.

As we go to press the season is not complete. The remaining games are as follows: Norview, here; Newport News, here; Hampton, there; Granby, here; Wilson, here.

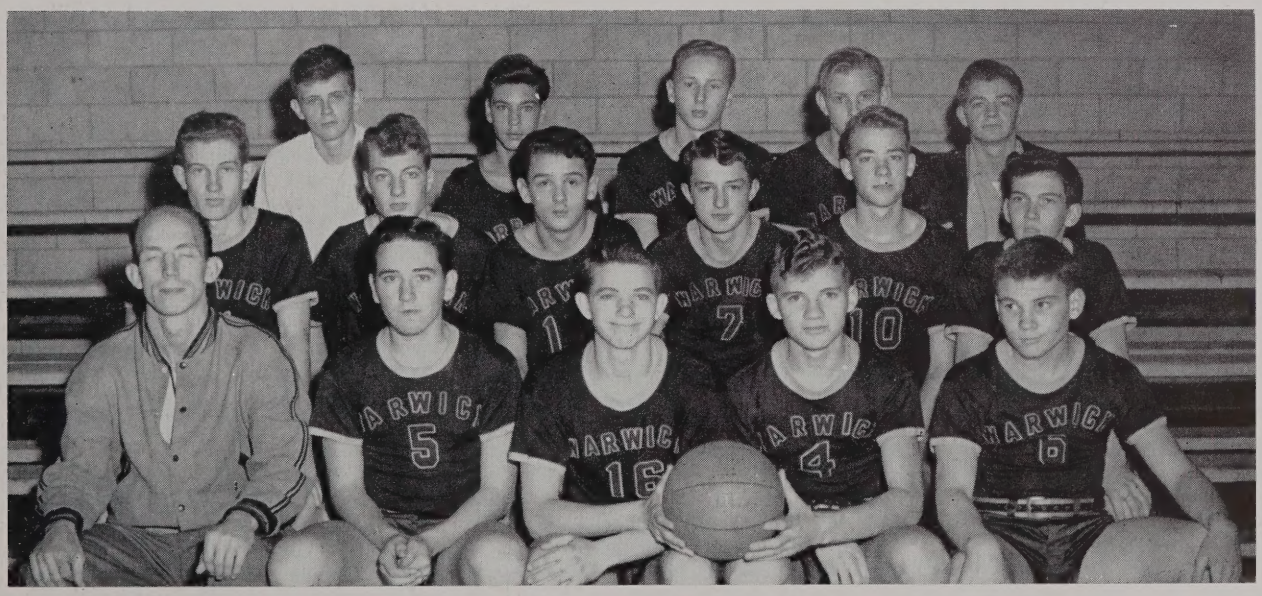

Pictured is Coach Hamilton's J. V. basketball team which had a fair season even though "Lady Luck" wasn't with them in all their games. They lost many of them by a very close margin.

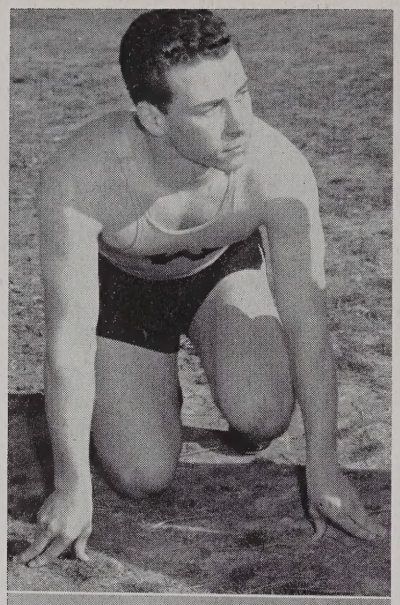

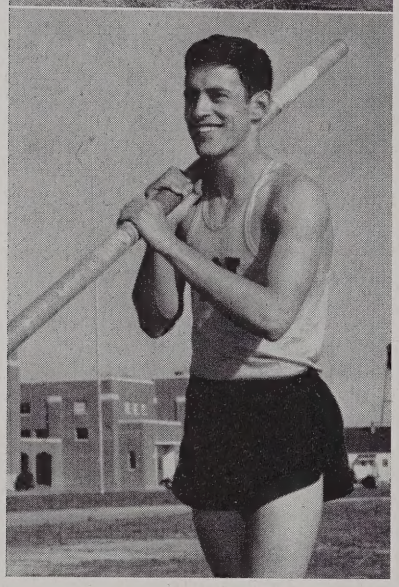

Pictured, Top: *Walter Wildman*
Bottom: *Bonner Johnson*

"Run For Your Life"

Once again Warwick's team showed up well in interscholastic competition with other schools. Under the guidance of Coach McFall, our track team was soon to be respected by all who opposed them on the cinders.

We at Warwick begin preparation for track as soon as the leaves turn brown. Each afternoon during football and basketball seasons, our track team could be seen jogging through the Museum, though it isn't until March that serious training begins. The months of jogging then begin to pay off. Time trials, wind sprints, and distant runs become the order of the day. April usually ushers in the first track meet. A week before the scheduled meet, the boys begin to taper off. Months of sweat and hard work go into making this day a rewarding one for Warwick rooters.

This year's track team will be bolstered by the return of five veteran lettermen. These boys are returnees from last year's team who gave a good account of themselves in Group I competition. These boys will form the nucleus of this year's team which will contain many new faces. The loss of many last year stars, either via graduation or induction in the army, has naturally crimped Warwick's plan to a certain extent. However, this year's track team will give a good account of itself as have all Warwick track teams in the past.

Above is pictured this year's track team and we are looking forward to hearing great things about them

"Hit 'N' Run"

The '51 Warwick baseball team has not yet been formed, so we will recapture last year's record. "Penoke" Jack Williams was our flashy second baseman, in his second year of handling the apple.

Bobby "Buckshot" Parker, a returning letterman, was our alert catcher, and Earl Slye, a booming batsman, held down the position of outfielder, infielder or pitcher.

Joe Guy, fast thinking and excellent on double plays, was our veteran first sackman. Gene Fox, the outfielder with a dynamite bat, was our most powerful hitter. Even when the going was tight, Gene was awake on every move—on his toes every minute of the game. Charles "Lefty" Bullock, our fireball pitcher, was also on his toes every minute of the game; while letterman Jack Crain's good fielding at shortstop kept more than one batter from getting a hit.

Jimmy McCarron, a two year man on the squad, held down an outfield post and did it well.

Bobby Beaver saw action last year as outfielder and pitcher and will be missed by the Farmers this year.

The 1950 schedule was as follows:

Warwick 6	Maury 8
Warwick 2	Woodrow Wilson 11
Warwick 6	Newport News 17
Warwick 5	Maury 9
Warwick 2	Hampton 3
Warwick 8	Poquoson 5
Warwick 4	Newport News 2
Warwick 6	Poquoson 5
Warwick 3	Newport News 7
Warwick 0	Maury 3
Warwick 5	Hampton 1
Warwick 3	Hampton 2

1950 DIAMOND STARS

Payment In Full

Warwick High's pride and joy are the boys who have earned their letters in athletic events. These are the boys who have made Warwick High School a name in Class A competition.

Tom Feamster has well deserved his letters in football, basketball and track. Big Tom has been the talk of the Peninsula for several years. Tom Petty is also a three-letter man with his honors in football, basketball and track. He has done a fine job at Warwick in the athletic field.

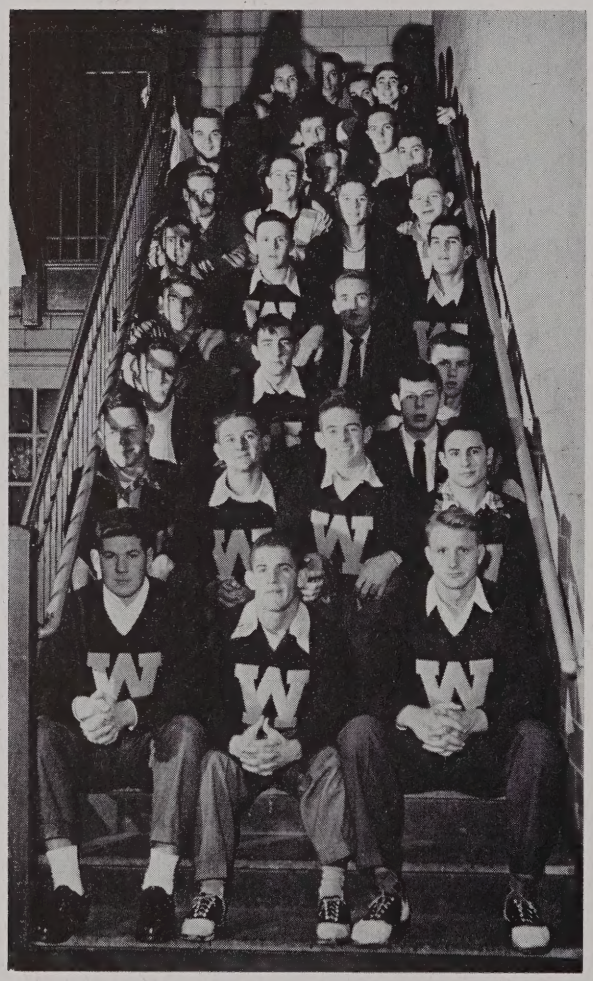

Jack "Penoke" Williams won letters in football, basketball and baseball. He always helped the morale of the boys.

Bobby "Buckshot" Parker, one of the smallest lettermen, won his letters in football and baseball. Another two-letter man, Bobby Beaver, has letters in football and track. Joe Guy has in his possession letters for football and baseball. He is one of our best baseball players. Gene Fox and Doug Hunnicutt have earned their letters in football and baseball, while football and track letters have also been captured by Don Ellis.

These senior boys likewise have come through with their letters: Bill Swain, Horace and Norris Edwards, Pete Higgins, Edwin Chauncey, Frank Carver, Jimmie McCarron and Joe Goard.

Our eleventh grade lettermen are Jack Crain, Charles Bullock, Bonner Johnson, Eddie Morgan, David McLean, Stuart Atkinson, Don Smith and Huey Mahanes. Earl Sly was our only tenth grade letterman.

The future looks bright for Warwick High with all of these lettermen's experience to back our coming teams.

Work Is Rewarding

The girls aren't to be left out for they have their Monogram Club as well as the boys. It is composed of cheerleaders and girls who received basketball letters. Since basketball has been dropped from Warwick's activities, Kristina Massie is the only girl in the club who gained her letter through participation in this sport.

Adrian Roper, co-captain of the varsity cheering squad, has been a cheerleader for four years. Jean Matthews, Ann Forbes and Dot Lyliston, the other co-captain of the varsity, are cheering for their third year. Among the new varsity cheerleaders are: Jean Howell and Nancy Wood, who are seniors this year, Betty Hockaday, Mary Martin and Mary Ruth Bunch. Junior varsity co-captain, Mary Ellen McDonald, has been on the job for two years as have Sandra Cromwell and Carolyn Nauman.

THIS may be the last part of the annual, but there was a time when we thought it would be the only part. We visited the business establishments on the Peninsula and received ads from those shown on the following pages. Although the price of the annual was thought to be too much by many of you, without the ads from these advertisers our annual would not have been possible, for subscriptions didn't begin to pay for it. Whenever you can, patronize them and show them how much we appreciate their advertisements.

We would like to thank Mr. Hurt for his helpful cooperation in printing our annual, our photographers, Mr. Farabee and Mr. Bonsor, and the administration for excusing us when it was necessary.

WARWICK
NOV. 13
STAFF
DEADLINE
Dummy
Copy
JMG

And the TRUTH . . .
Shall Keep You FREE . . .

Daily Press

AND

THE TIMES-HERALD

Nachman's

The Style Headquarters of the Peninsula

★ THE NEWEST IN FASHION

★ THE SMARTEST IN STYLE

To have been the Official Yearbook Photographer

of

THE WARWICK

Has been a Pleasure and a Privilege

Best Wishes to All

▼

FARABEE'S STUDIO

3005 West Ave. Phone 2-7385

Newport News, Virginia

Compliments of

YOUR COMMUNITY BANK

BANK OF WARWICK

Hilton Village, Virginia

Member F. D. I. C.

BARCLAY BROTHERS

Jewelers

2902 WASHINGTON AVENUE

▼

Patronize your local boys. The only Barclay owned and Barclay operated jewelry store on the Peninsula.

Compliments and Best Wishes

to the Class of '51

▼

The Broadway Department Store

The Peninsula's Friendly Department Store

Apprentice Drawing Room Class

The Apprentice School of the Newport News Shipbuilding and Dry Dock Company offers an opportunity for qualified young men to acquire a Junior College education while learning a skilled craft. School catalog available upon request.

Newport News Shipbuilding and Dry Dock Company

Compliments of

WARWICK HIGH SCHOOL

PARENT-TEACHER ASSOCIATION

Compliments of

BOULEVARD CLEANERS

Fur and Wool Storage

▲

PHONE 7-1061

9901 Warwick Road Hilton Village, Virginia

Radio *A Public Service* *Radio*

PROVIDING
- ENTERTAINMENT
- NEWS
- GOOD MUSIC
- GOOD SPORTS COVERAGE
- EDUCATION

RADIO STATION WGH

Affiliated with American Broadcasting Company
AM 5000 Watts 1310
FM 3800 Watts 96.5

▲

TUNE TO 1310
The Daily Press — Times-Herald Station

Where Dining is at its Best

Private Room for Parties of from 10 to 300

Wedding Receptions—Luncheon—Dinners

HOTEL WARWICK

PHONE 4-1741

WHITE'S PHARMACY

Drug Store in Middle of Block

Warwick Road—Hilton Village

Prescription Work, Our Specialty

Free Delivery—Phone 2-5321

Bill Neale, R. P. and Dick Shepherd, R. P.

Best Wishes of

HAROLD A. CARPER

▼

ROUSE-CARPER FUNERAL HOME

Newport News, Virginia

A. F. BLAKE & CO.

▼

Real Estate
and
General Insurance

▼

359 Warwick Rd.
Hilton Village, Virginia

No one can please everyone
but we try

PURITAN RESTAURANT

2716 Washington Ave.
Newport News

Telephone 7-1911

▲

OPEN 6 A. M.

CLOSED 1 A. M.

Congratulations from

LEGGETT'S DEPARTMENT STORE

▲

3209 Washington Avenue
Newport News, Virginia

24-27-29 West Queen Street
Hampton, Virginia

NOLAND COMPANY, INC.

"Serves the South"

WHOLESALE
PLUMBING — HEATING — ELECTRICAL — INDUSTRIAL
REFRIGERATION — RADIO — SUPPLIES

▲

LOCAL BRANCH

2600 Virginia Ave. PHONE 7-1241
Newport News, Virginia

Compliments of

BECK'S CITY BAKERY

Bread Baked in Newport News, Virginia

Put the "Sure" in Pleasure

The Good Things . . . The pleasant things in Life can all be yours if you save. With us your account grows quickly . . . helped along by liberal twice-yearly earnings. Because your funds are carefully reinvested, you can depend on the safety of your money. Save regularly where money multiplies quickly . . . open your account today.

SAVE FOR
HOBBIES
TRAVEL
VACATION
RETIREMENT

MUTUAL HOME AND SAVINGS ASSOCIATION

210 - 30th St. — Newport News, Va.

Locker Service *Locker Service*

YODER FROZEN FOODS

339 Thirty-Fifth Street
Newport News, Va.

▼

Specializing in Processing — Including Curing and Smoking of Home-Killed Meat

▼

We Sell Top-Grade Quarters of Beef, Lamb or Pork to Owners of Home Freezers and Locker Patrons

Miss Joan DeAlba makes her first deposit with the Bank of Hampton Roads as Miss Sarah Nissley looks on.

BANK OF HAMPTON ROADS

Washington Avenue
At 33rd Street

Kecoughtan Road
At Wythe Center

"You are never a stranger after your first visit"

Goodpar

Ice Cream Company

▲

PHONE 7-1062 5808 VIRGINIA AVE.

- Body and Fender Work
- Complete Auto Repair
- Automobile Painting
- Parts and Accessories

▼

DIAL NEWPORT NEWS-3-1638

"You'll Like Our Way of Doing Business"

WARD PONTIAC SALES, Inc.

311 28th Street Dealer's License No. 269 Newport News, Va.

ABBITT REALTY COMPANY

General Insurance

▲

132 29th Street
Newport News, Virginia

GENERAL AUTO SALES, Inc.

CHRYSLER ◆ PLYMOUTH

PHONE 4-1493

226 - 31st Street Newport News, Va.

FLORIDA ORANGE STORE

"If It's Good to Eat, We Have It"

▲

3208 Washington Avenue, Newport News, Virginia

VISIT OUR HILTON PASTRY SHOP

MAY COURT

MAY DAY 1950

FLOWER DANCE

THOMAS PIANO COMPANY

"Serving You Musically For Two Decades"

Newport News, Virginia

210 28th Street

Phone 2-2512

PERRY ELECTRIC COMPANY, Inc.

Electrical Contractors

28th Street and Huntington Avenue

Dial 4-1300

Dial 4-1300

Compliments of

SCOTT HARDWARE

▼

2413 Jefferson Ave.

Newport News, Virginia

"Get the Best
Get Sealtest"

The Tops in Refreshment

▼

SEALTEST ICE CREAM

24th and Virginia Avenue

Newport News, Va.

Wertheimer's

MEN'S WEAR

▼

Hilton Village, Va.

Compliments of

BOWLER'S AUTO EXCHANGE

Kaiser-Frazer Dealers

▼

Newport News, Virginia

DIAL 6-1267

HEATH ROOFING CO.

1510 - 39th Street

Newport News, Va.

▲

Our Motto is Safety

H. C. Heath — E. E. Heath

Compliments of

J. D. HOARD

Route 60 at Colony Rd.

Compliments of

DRUCKER and FALK

Real Estate and Insurance

BRYANT and NELMS

Real Estate — Insurance

NEWPORT NEWS
NASH CORP.

▼

Nash

SALES AND SERVICE

▼

Newport News, Virginia

60th Year

COMPLETE BANKING SERVICE
TO THE
PENINSULA OF VIRGINIA

▼

CITIZENS' MARINE
JEFFERSON BANK

Washington Ave. at 25th St.
Newport News, Va.

▼

MEMBER OF FEDERAL DEPOSIT
INSURANCE CORPORATION

The Home of
DR. PEPPER, PAL, GRAPETTE
AND SUN CREST
Visit Our Plant

Compliments of

SINGER SEWING
MACHINE CO.

▼

DIAL 4-1962

2605 Washington Ave.

Newport News, Virginia

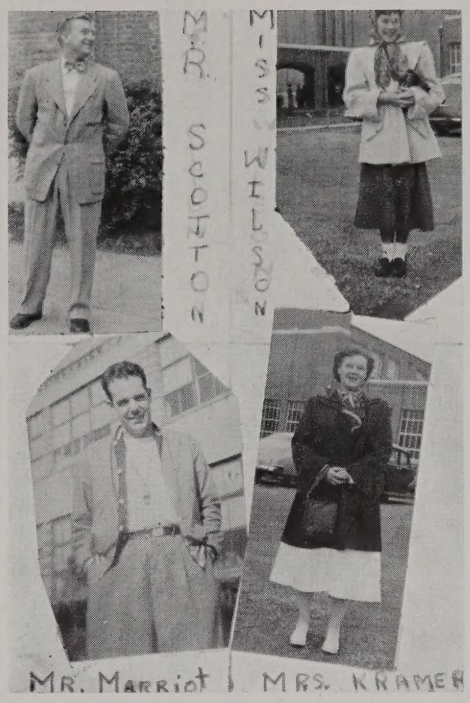

IN THE INTEREST
of
BETTER HOMES

NEWPORT NEWS
FURNITURE CO.

3400 Washington Avenue

BENSON-PHILLIPS
COMPANY, INC.

▼

Fuel, Concrete
and
Building
Supplies

▼

Newport News, Virginia

Since 1896

BARCLAY & SONS

2912 Washington Ave.

JEWELERS

Compliments of

KENNETH ARCH, INC.

▲

Real Estate & Insurance

Congratulations and Best Wishes
To the Graduates

SPIGEL'S
COLLEGE SHOP

130 32d Street
DIAL 2-6982

▼

Spigel's is the Only Exclusive
Boys' and Students' Shop
On the Peninsula

Compliments of

PENINSULA SHIPBUILDERS' ASSOCIATION

Bargaining Agency for Employees

OF

Newport News Shipbuilding & Dry Dock Co.

We Welcome and Salute Mr. Lyle Smith and his fine Warwick Bands

MUSIC CENTER

"Musically Yours"

HOME OF KING INSTRUMENTS

Telephone 7-1438

3710 Washington Avenue Newport News, Virginia

W. A. Bowers, Sr.—W. A. "Dudie" Bowers, Jr.

Compliments of

WARWICK LAUNDRY
AND DRY CLEANING

Quality and Service Since 1883

▼

DIAL 4-1421

FORREST'S MARKET
Francis L. Jobe

Groceries and Meats
Fruits and Vegetables

PHONE 3-1608
AND 3-1609

3600 Huntington Ave.

Compliments of

HANDY OIL COMPANY

We Specialize in Heating Oils

4-1445 — TELEPHONE — 4-1445

Newport News, Virginia

TIDEWATER MOTORCYCLE COMPANY
JOE L. PINNELL, *Manager*

HARLEY-DAVIDSON MOTORCYCLES
BICYCLES — SCOOTERS — LAWN MOWERS — OUTBOARD MOTORS

▼

Complete Service Department

DIAL 5-1805 Newport News, Va.

Compliments of

DANIEL CLEANERS

Buy From Your Locally Owned

ALLEN JEWELRY CO.

▼

HAMILTON, ELGIN, GRUEN
AND BULOVA WATCHES
STIEFF, GORHAM AND INTERNATIONAL
SILVER
KEEPSAKE DIAMOND RINGS

▼

28th Street and Washington Avenue

B. F. ATKINSON

REALTOR

REAL ESTATE

INSURANCE

▲

123 Twenty - Sixth St.

Newport News, Va.

PENINSULA HARDWARE CO. OF HAMPTON, INC.

1711 Kecoughtan Rd.

Hampton, Virginia

We Grow Through Courteous Service

DIAL N. N. 2-4121

MERRIMAC MOTORS

Chrysler-Plymouth Dealers

Kecoughtan Road and La Salle Avenue

Hampton, Virginia

DIAL 6367

▼

THE
FIRST NATIONAL BANK
OF
NEWPORT NEWS, VA.

▼

COAL

THE
EDWARDS
CO., INC.

Agents for
SINCLAIR
FUEL OIL
& GASOLINE

HEATING SERVICE
328 - 28th St.

▲

DIAL
5-1234

PROCTOR'S ESSO
SERVICE

"Headquarters for Better Service"

▼

1202 Jefferson Ave. Ext.
DIAL 2-0510
Morrison, Virginia

▼

Washing and Polishing

SEAT COVERS

Compliments of

PATRICK AND SILK, INC.

3406 Washington Avenue

DIAL 3-1681

▼

FRIGIDAIRE
MAYTAG
DUO-THERM
R. C. A. VICTOR

▼

Newport News, Virginia

WHITE OPTICAL COMPANY

Prescription Opticians

▼

DIAL 2-1251
Medical Arts Building
Newport News, Virginia

Compliments of

P. S. WARD'S ESSO SERVICE

▼

Warwick Road and Rivermont Drive
Jefferson Ave.
at the Traffic Circle

Compliments of

GOODMAN HARDWARE COMPANY

Quality Hardware

▼

2405 Jefferson Ave.
Newport News, Virginia

Compliments of

PARKER & POWELL

"Distinctive Home Furnishing"

212 28th Street
Newport News Virginia

W. L. SMITH & SON

Funeral Directors
and
Embalmers

Calls Promptly Answered
Day and Night

AMBULANCE SERVICE

DIAL 2-3001
Morrison, Virginia

NEWPORT NEWS BUSINESS COLLEGE

Day and Evening Classes
Complete Business Training
Highly Trained Instructors
Placement Service
Approved for Veterans Training
Refresher Courses

309 First Nat'l Bank Bldg. Dial 4-1112

Founded 1902

HUNDLEY AND APPLEWHITE, INC.

REALTORS — INSURERS

"Serving The Peninsula Since 1916"

130 Twenty - Sixth Street
Newport News Virginia

"TEST TELLS"

BOOTH CLEANERS

DIAL 3-1930

SALE CHEVROLET SERVICE

First in Sales—First in Value

NEWPORT NEWS AUTOMOBILE EXCHANGE

3400 Huntington Avenue

DIAL 5-1217

For the Best Foods
It's

R. H. SEWARDS AND SONS

▼

PHONE 6-1654

327 Warwick Rd. Hilton Village, Va.

Congratulations to
The Class of 1951

WILLIAMS, COILE and BLANCHARD

ARCHITECTS AND ENGINEERS

NEWPORT NEWS, VA.

DUNCAN & DALE
Appliances, Inc.

3400 Virginia

▲

Kelvinator Refrigerators

Ranges

Water Heaters

BENDIX

WASHERS

DRYERS

IRONERS

Your Business Appreciated

Compliments of

LAUNDROMAT

Half-Hour Laundry Service

Washing, Drying, Shirt Finishing

▼

PHONE 2-7757

9908 Warwick Road

Hilton Village, Virginia

Best Wishes to the Class of '51

SHAW JEWELRY CO.

2809 Washington Ave.

Newport News, Virginia

Compliments of

SILVERMAN FURS

EPES STATIONERY STORE

HILTON VILLAGE

31 Warwick Rd.

Compliments of

HATHCOCK'S JEWELRY

2615 Washington Ave.

DIAL 5-1911

YOUNG K. GAYLE

INSURANCE — BONDS

For The Best In Flowers

MITCHELL FLORIST

510 Warwick Road

Hilton Village, Virginia

T. RUSSELL MITCHELL

PHONE 2-1891

GALLOWAY'S ESSO SERVICE

DIAL 2-9600

5612 Jefferson Ave.
Newport News, Virginia

COLLEGE OF HAMPTON ROADS

3112 West Avenue

PHONE 2-1811

Air-Conditioned Class Rooms

Expert personal instruction in Accounting, Law, Bookkeeping, Typing, Shorthand, English, Spelling, Office Machines, Civil Service. College degree instructors. Day and night classes. Approved for Veterans training.

"Business Learning at Its Best"

N. N. 2-5351

HILTON PHARMACY, Inc.

301 Warwick Road
Hilton Village, Va.

Compliments of

GEORGE'S DRUG STORE

Prescription Druggists

▼

Dial 2-3798
7806 Virginia Avenue

Compliments of

PETERSON'S
FINER FOODS

9961 Warwick Rd.
Hilton Village, Virginia
Phone 2-1716

"For Service Call"

DIRECT DEALER

COFER MOTOR
SALES, INC.

DeSoto — Plymouth
Dial 6-1668
2910 Huntington Avenue
Newport News, Virginia

HILTON CLEANERS

"We Know How"

Quality Tells—Service Sells

▼

Phone 4-1981
331 Warwick Rd. Hilton Village, Va.

ARROW TIES STETSON HATS
ARROW SHIRTS GRIFFON CLOTHES

MIRMELSTEIN'S

3106 Washington Ave.
"Men's Wear Since 1897"
Newport News, Va.

A. C. BLACK

Real Estate and Fire Insurance

▼

HOMES FOR SALE AND RENT
FIRE INSURANCE
FOR HOMES AND AUTOMOBILES

▼

345 Warwick Road
Hilton Village, Virginia

W. C. BOWEN & CO.

Realtors — Insurers

▼

DIAL 4-1441
136 28th Street
Newport News, Va.

SOUTHERN ATHLETIC SUPPLY CO., INC.

"Athletic Outfitters Since 1927"

▼

116 North Seventh Street
Richmond 19, Virginia

VIRGINIA ENGINEERING COMPANY, Inc.

General Contractors

Government — Municipal — Industrial

▼

29th Street at James River
DIAL 7-1201
Newport News, Virginia

A "MUST"

FOR MODERN LIVING

"The Voice of Cleanliness"

DRY CLEANERS AND LAUNDERERS

830 25th Street, Newport News, Va.

Quality School and College Annuals

for almost three-quarters of a century

The Stone Printing and Manufacturing Co.

116-132 NORTH JEFFERSON STREET • ROANOKE, VIRGINIA

We Know They're Safe Bets!

ABBITT REALTY
ALLEN JEWELRY
ARCH, KENNETH
ATKINSON, B. F.
BANK OF HAMPTON ROADS
BANK OF WARWICK
BARCLAY AND BROTHERS
BARCLAY AND SONS
BECK'S CITY BAKERY
BENSON-PHILLIPS
BLACK, A. C.
BLAKE, A. F.
BOOTH AND COMPANY
BOULEVARD CLEANERS
BOWEN, W. C., AND COMPANY
BOWLERS' AUTO EXCHANGE
BROADWAY DEPARTMENT
BRYANT AND NELMS
CITIZENS MARINE JEFFERSON BANK
COFER MOTOR SALES
COLLEGE OF HAMPTON ROADS
DAILY PRESS, INCORPORATED
DANIEL CLEANERS
DR. PEPPER BOTTLING CO.
DRUCKER AND FALK
DUNCAN AND DALE
EDWARDS COAL COMPANY
EPES STATIONERY COMPANY
FARABEES' STUDIO
FIRST NATIONAL BANK
FLORIDA ORANGE STORE
FORREST MARKET
GALLOWAY'S ESSO SERVICE
GAYLE, YOUNG K.
GENERAL AUTO SERVICE
GEORGE'S DRUGSTORE
GOODMAN HARDWARE COMPANY
GOODPAR ICE CREAM COMPANY
HANDY OIL CORPORATION
HATHCOCK JEWELRY STORE
HEATH ROOFING COMPANY
HILTON CLEANERS
HILTON PHARMACY
HOARD, S. D.
HUNDLEY AND APPLEWHITE
LAUNDRAMAT
LEGGETT'S DEPARTMENT STORE
MERRIMAC MOTORS
MIRMELSTIENS
MITCHELL'S FLORIST
MUTUAL HOME AND SAVING ASS'N
NACHMAN'S
NEWPORT NEWS AUTO EXCHANGE
NEWPORT NEWS BUSINESS COLLEGE
NEWPORT NEWS FURNITURE
NEWPORT NEWS NASH CORP.
NEWPORT NEWS SHIPBUILDING AND DRY DOCK COMPANY
NOLAND COMPANY
PARENT-TEACHER ASSOCIATION
PARKER AND POWELL
PATRICK AND SILK
PENINSULA HARDWARE
PENINSULA SHIPBUILDERS ASSN.
PERRY ELECTRIC COMPANY
PETERSON FINER FOODS
PROCTERS SERVICE STATION
PURITAN RESTAURANT
ROUSE-CARPER FUNERAL HOME
SEWARD, R. H.
SCOTT HARDWARE
SHAW'S JEWELRY COMPANY
SILVERMAN FURS
SINGER SEWING MACHINE CO.
SPIGELS' COLLEGE SHOP
SMITH, W. L., AND SON
SOUTHERN DAIRIES
TIDEWATER MOTORCYCLE
THOMAS PIANO COMPANY
VIRGINIA ENGINEERING COMPANY
WARD, P. S.—ESSO
WARD'S PONTIAC SALES
WARWICK HOTEL
WARWICK LAUNDRY
WERTHERIMER'S
W. G. H.
WHITE'S OPTICAL COMPANY
WHITE'S PHARMACY
WILLIAMS, COILE, BLANCHARD
YODER FROZEN FOODS

Dying Words

DOT: "I can't write this without Billy."

BILLY: "Where's Dot?"

SARAH: "Oh, we don't do anything in that class—I can get out."

TOMMY: "Miss Elliott, what's a synonym for antidisestablishmentarianism?"

JO: "Shall I use the wide-wide or medium-wide?"

EDWIN: "We wuz at de corner on one wheel when a truck comes at me in de front, a convoy from de side, a bus from de back, a train from de right, a plane from de top, 'n' a subway from de bottom—de boys in de back were crying 'n' I stepped on it . . . "

DAVID: "Oh, no! Do I have to?"

WILMA: "What are we doing in annual class?"

Aw! Please Sign

THE LIBRARY OF VIRGINIA
1000675847